WEATHER FORECASTS

The barometer remains high on the Coast, and fine, warmer weather is becoming general over this Province. Showers have occurred in Northern Saskatchewan.

# The Daily Colonist.

(ESTABLISHED 1858)

COLONIST TELEPHONES
Business Office ..... 11
Circulation ..... 12
Job Printing ..... 197
Editorial Rooms ..... 80
Editor ..... 2111

NO. 191 — SIXTY-EIGHTH YEAR | VICTORIA, BRITISH COLUMBIA, WEDNESDAY, JULY 21, 1926 | SIXTEEN PAGES

# PRIME MINISTER OPENS FEDERAL CAMPAIGN

## MR. SCHWENGERS DEFENDS COURSE

President of Chamber of Commerce Gives Authority for His Appearing Before Railway Board

### MAYOR CRITICIZED FOR "DOLEFUL" EXPRESSIONS

Head of Business Body Sorry Anything Tending to Cause Friction—Says Civic Head Should Apologize

THE president of the Chamber of Commerce, Mr. C. P. W. Schwengers, made it clear to a Colonist reporter yesterday afternoon that he was not prepared to allow the impression to go abroad, without challenge from him, that he had acted other than in the best interests of the city business men when he appeared before the Railway Commission to back up the brief that had been presented for the Chamber of Commerce before that body.

He further gave a very flat denial to the statement attributed to Mayor Pendray that the president of the Chamber had no authority for appearing before the Board.

Mr. Schwengers, who has been most untiring in his devotion to the city as represented in the functions of the Chamber of Commerce, showed that he felt keenly the construction placed upon his efforts to secure for Vancouver Island the very best possible in the matter of the freight rates dispute.

**Mischievous Impression**

"The mischevious headlines in the evening paper of today's date, to the effect that a break had occurred between the Mayor and myself were most misleading," said Mr. Schwengers. "When so many of us are giving of our best and doing our utmost for bettering conditions of this city, to create the impression that any cleavage has occurred can only be termed 'mischevious.'

"In regard to the facts set forth in the paper," he said, "the report of Mr. Pendray's statement to the Railway Commission that I exceeded my authority is in accordance with his statement, but is not in accordance with the facts, which are as follows:

**Recites His Authority**

"The brief submitted on behalf of the Victoria Chamber of Commerce to the Railway Commission some months ago was drawn up, prepared and unanimously passed by a joint meeting of the Freight and Transportation Bureau, attended by some twenty-five or thirty of our foremost business men. It was further submitted to the Board of Directors on September 18 and was approved by them, and the following resolution passed on that date:

"It was duly moved and seconded that the president be authorized to forward the brief to the Railway Commission.

"Acting on these instructions, the brief was forwarded to them.

"When the Railway Commission met here it was for the purpose of hearing this brief amplified, and I was notified by them that they would meet me here for this purpose. I therefore appeared and the entire statements which I made at the time were a

Continued on Page 2

### from the Colonist Tower

**Wednesday, July 21**

202nd Day, 1926

THE WEATHER

Victoria and Vicinity—Light to moderate winds, continued fine and warmer.

Sun Rises: 4:35 o'clock.
Sun Sets: 8:04 o'clock.

High Tide: 10:56 p.m., 9.0 feet.
Low Tide: 6:33 a.m., 2.4 feet.

*Deep Sea Shipping*

Arrivals—
President Jefferson, from Orient, at 5 p.m.

Departures—
President McKinley, for Orient, 5:30 p.m.

*Sport*

Lacrosse—
Sons of Canada, 5; Sidney, 1.
Australians defeat East of Scotland in single innings match.
Wallace Scott drops out of Tacoma tennis singles.

*The News*

Local and Provincial—
Mr. C. P. W. Schwengers defends his action in appearing before Board of Railway Commissioners and says Mayor Pendray owes apology for his "misleading statement."
Comox-Alberni Conservatives select Mr. G. R. Macdonald, of Cumberland.
Prime Minister will probably address two meetings on Vancouver Island during campaign.
Fire reaches only five miles on Bank-Windermere highway.
Dominion, Imperial and Foreign—
Conservative leaders declare election issues.
Rising popular temper in Paris.
Australia spends much upon defence.
Mr. Patenaude on Mr. King's constitutional theory.

### *Rioting Feared; Police Forces on Guard at Elysee*

PARIS, July 20.—The police are taking extraordinary precautions to prevent rioting. Their forces have been doubled around the stock exchange and the Elysee, the president's residance, and uniformed men stand guard near the brokers' offices.

The Government has forbidden the announcement of the rate for the dollar and sterling by radio and is considering the possibility of preventing the posting of the rate in places visible from the streets in Paris.

### *No Verdict, Says Jury in Case of Mrs. McPherson*

LOS ANGELES, July 20.—Sufficient evidence has not yet been found to warrant an indictment in the alleged kidnapping of Aimee Semple McPherson, evangelist, the county grand jury declared in a report to Supreme Court Judge Keetch today.

## STABLE POLICY, SAYS MR. MEIGHEN

STABLE GOVERNMENT, ADDS MR. PATENAUDE—NO HOPE FOR COUNTRY WITHOUT IT

French-Canadian Conservative Has No Patience With Mr. King's Constitutional Theory

(Special to The Colonist)

OTTAWA, July 20.—Two issues are predominantly before the people in the Conservative campaign as launched tonight at a huge mass meeting in the great auditorium in the capital. Whether Rt. Hon. W. L. Mackenzie King and his following will be permitted to weaken the ties which bind Canada to the Empire, and whether the public life of Canada is to stand on the low plane revealed by the Customs inquiry, will be demanded of the Canadian electorate by Premier Meighen and his colleagues on September 14.

The Conservative leader denounced the immorality and dishonesty of the King administration, and pledged himself, if returned with a working majority, to dismiss dishonest officials, give Canada a stable protective tariff, encourage immigration by creating employment, and assist co-operative marketing to encourage agriculture.

Mr. Meighen declared the King Government "had disturbed business, frightened capital, contracted employment, dried up or almost dried up immigration, and had driven hundreds of thousands of our sons and daughters into a foreign land." Not content with damaging business through tariff instability, he said, they had been a party to robbing the national treasury.

Hon. Gideon Robertson warned the labor men of Canada that if they wished to continue to add to the number of Canadians driven to the United States during the past five years they would do so if they again put W. L. Mackenzie King in power.

Hon. E. L. Patenaude received a splendid reception. Speaking in English, he is deliberate and impressive, and convinces his audience of his sincerity and devotion. His speech was moderate in tone and logical in argument. He stressed the necessity of protection, and assured his audience that Quebec was the most protectionist province in Canada.

**French-Canadian Conservative**

Hon. E. L. Patenaude laid down the principle: "there is no hope for a country that is unable to provide itself with stable government." Mr. Patenaude said Mr. King's period of office "was featured by instability and a tendency away from the policy of

Continued on Page 2

## BANFF-WINDERMERE HIGHWAY IS SAFE

Out of Ninety-Three Miles of Road Within Park Less Than Six Reached by Fire

BANFF, Alta., July 20.—"Notwithstanding the various stories that have been broadcasted of the destruction through the forest fire that has been burning in the Kootenay National Park in the Canadian Rockies for the past fourteen days, there are two outstanding facts that must not be lost sight of," stated Mr. J. M. Wardle today.

Mr. Wardle is chief engineer of the national parks of Canada and has been in active charge of the fire-fighting since the fire started. "The two facts that are outstanding," continued Mr. Wardle, "are first the fire has reached the Banff-Windermere Highway for only five and one-half miles out of ninety-three miles within the park limits, and today the only fires burning along the highway are small and confined to a small area. The second outstanding fact is that the fires have reached the really valuable timber to a very small extent, and though disastrous as any forest fire is, that in the Kootenay Park has so far probably destroyed second growth timber on areas that were burned over probably twenty years ago. We close the road at night and keep it closed in the morning until our patrol has been through the burned area to clear it of any danger from trees or brush that may have fallen during the night."

*Prime Minister of Canada Declares Policy*

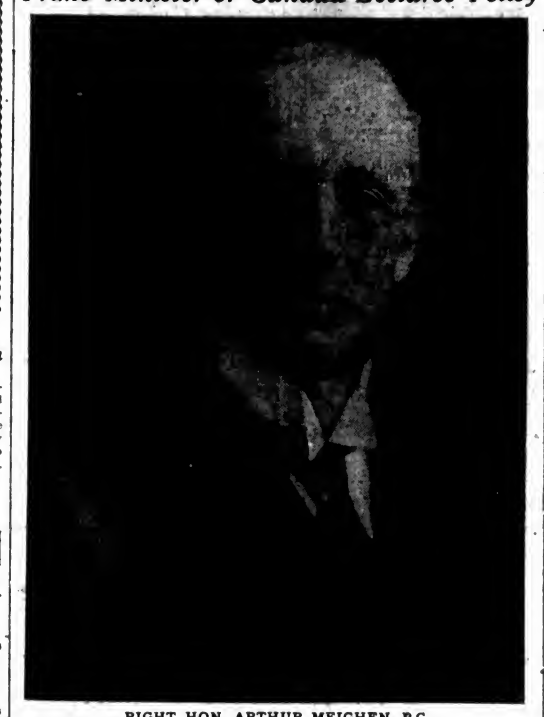

RIGHT HON. ARTHUR MEIGHEN, P.C.

## STRONG CANDIDATE IS NOMINATED

CONSERVATIVES OF COMOX-ALBERNI SELECT MR. McDONALD, OF CUMBERLAND

Four Names Are Put in Nomination, and Three Balloted Upon—Mr. Cunliffe, Nanaimo, Second

COURTENAY, B.C., July 20.—The Conservative convention here for Comox-Alberni this afternoon was remarkably well attended, and compared with last year the Conservative prospects were in comparison never better.

The meeting was marked by a fine spirit of harmony. At 2:30 p.m. the chair was taken by President George O'Brien. The speeches made by the delegates from the various districts were unanimous in their tenor. In every case the delegates had been instructed to come with a free hand and open mind to select the strongest man in order to defeat what appeared to be a political machine.

The voting gave Mr. D. R. McDonald, of Cumberland, a head and shoulders lead over the other names. The figures were: McDonald, 56; Cunliffe, 18; Motion, 7.

Immediately the first vote was taken Mr. Cunliffe rose to propose that the nomination be made unanimous, which was accordingly done. Each candidate was given ten minutes to address the convention, and all took advantage of the opportunity. Mr. F. G.Ider was also nominated, but withdrew in favor of Mr. McDonald.

Proceedings were carried on with dispatch and a most businesslike way.

The need of unanimity and organization were stressed, and the convention showed every sign of manifesting these very important conditions. There was certainly no doubt as to the feeling of the meeting, which was a large one, and it lost no time in expressing its wishes.

It was decided that the existing executive Conservative organization should carry on the work, although the chairman announced his willingness to give way to a new executive if desired.

The candidate elect addressed the meeting before the close, expressing his thanks for the great honor done to him and assuring the electors the utmost in his power to serve them should he be returned at the next election.

### *Storm Crashes House; Five Persons Inside*

WALDRON, Sask., July 20.—When a violent storm reached the farm of Mr. Percy Ellwood, six miles south of Waldron, yesterday, it destroyed the farmhouse in which five persons had just taken shelter. Mrs. Ellwood, one of the five, received such injuries from the falling house that she died

### *Ex-Minister Retires*

RENFREW, Ont., July 20.—Mr. J. L. Murray, mayor of Renfrew, was nominated standard bearer of the Liberal party in South Renfrew riding at a party convention here today. Hon. T. A. Low, former Minister of Trade and Commerce, was offered the nomination, but refusing, announced his retirement from active politics.

### *Fire Sweeps Kaniksu*

MISSOULA, Mont., July 20.—With the entire divide between Clark's Fork River on the east and Priest River on the west a rolling mass of flames, fire today was sweeping the Kaniksu forest on a fifteen-mile front, was reported after an airplane flight over the district.

### *Heat Causes Deaths*

NEW YORK, July 20.—The heat wave extending over the United States from coast to coast, counted twenty-two deaths today. Twelve died in Chicago.

Boston thermometers showed 90, the hottest July 20 on record. Six New Englanders seeking relief were drowned.

### *Mr. Stevens Is Nominated*

VANCOUVER, July 20.—At a Conservative convention here tonight, Hon. H. H. Stevens, Minister of Customs, was unanimously nominated to contest again the constituency of Vancouver Centre, where he was elected in the last general elections.

## WHILE FRANC FALLS TEMPER IS RISING

PARISIANS HOOT AND JEER AT MINISTERS AND MEMBERS OF PARLIAMENT

Americans Also Encounter Demonstrations—Many Fights in Cafes and Restaurants

PARIS, July 20.—The franc's drop to sensational low levels is marked by a corresponding rise in the temper of the Paris population. It went to 49.33 to the dollar today, and after the close of the Bourse the dollar flirted with 50 francs, but the franc never quite got down to two American cents. Deep anxiety prevails in business and financial circles, which is made evident by numerous manifestations by crowds in the streets. Parisians are still seeking for those to hold responsible. They hooted the deputies in front of the Chamber after the fall of the Briand cabinet, and they jeered M. Herriot, the new Premier, when he called on President Doumergue. But foreigners, especially Americans, appear fair game for the populace to vent its spleen on.

Thus far no foreigners have been injured, the manifestations consisting largely of hoots, catcalls and insults. Numerous individual fights have occurred in the cafes and restaurants, culminating last night in an attack upon a char-a-banca filled with Americans visiting the heights of Montmartre.

### *Reported Marriage Of King Is Denied*

ROME, July 20.—An official denial was issued here today of rumors that King Boris of Bulgaria, now visiting in Switzerland, is engaged or likely to become engaged to Princess Giovanni, third daughter of King Victor Emmanuel.

### *President of U.F.A. Sails via Victoria*

CALGARY, July 20.—Mr. H. W. Wood, president of the U.F.A. and head of the Alberta Wheat Pool, and George Melvor, Western sales manager of the pool, left today for Vancouver whence they will sail Thursday on the Empress of Asia for the Orient and Australia in connection with the wheat pool.

### *Police Seize Drugs*

VANCOUVER, July 20.—Following a chase in automobiles through the east end of the city yesterday, Royal Canadian Mounted Police officers arrested three Chinamen and seized $2,000 worth of morphine and cocaine, thrown from the car the Orientals were using.

# GREAT SPEECH BY MR. MEIGHEN SUBMITS ISSUES OF ELECTION TO VERDICT OF WHOLE PEOPLE

Government Leader Asks Mandate From Canadian Electorate for Cleansing Customs Department of Dishonest Officials—Promises Chief Justice of Quebec Will Conduct Investigation

### *One Thousand Men Are Fighting Fires There*

NELSON, July 20.—Five fires in West Kootenay are out of control tonight—at Champion Creek, near Trail; at Ten Mile, on Slocan Lake, above Haleyon Hot Springs in Upper Arrow Lake; on Mifford Creek, near Kaslo, and at Poplar, in the Lardeau.

One thousand men are fighting fires in West Kootenay, and if cool weather continues, count on soon holding all.

## PREMIER MEIGHEN WILL SPEAK HERE

DATE OF VISIT TO BRITISH COLUMBIA HAS NOT YET BEEN DEFINITELY SET

In Arranging Tour of Vancouver Island Only Two Addresses May Be Possible

Rt. Hon. Arthur Meighen, Prime Minister of Canada, will speak in Victoria before the election campaign ends. The date of his visit to British Columbia has not yet been definitely set, but it is the intention of the Prime Minister to visit every part of the Dominion before election day.

According to present indications, it is likely that Mr. Meighen will not be able to address more than two meetings on Vancouver Island. The task that faces the managers of the campaign in this Province, as elsewhere, is to afford the greatest number possible the opportunity of hearing the leader during his tour.

Through Mr. R. L. Maitland, the president of the Liberal-Conservative Association of the Province, arrangements are being made that a part of the time at the disposal of the Prime Minister in British Columbia may be spent on Vancouver Island. Mr. R. H. Pooley, M.P.P., leader of the party in the Legislature, and who has been acting as organizer of the Conservatives on the Island as far as getting the nominating conventions called, and in arranging for speakers, has been in touch with Mr. Maitland on the subject.

**Time Economy Necessary**

With only a limited time at the disposal of the Prime Minister, arrangements are being made that his tour of Vancouver Island may be adjusted so as to be heard by as many of the residents as possible without the necessity of detaining him too long.

It is practically certain that Victoria will be one of the points at which Mr. Meighen will speak. Major A. Lyons, campaign manager for Hon. S. F. Tolmie, is insisting that this city be included, as the opportunity will be afforded by this means to have a large section of Nanaimo riding hear the Prime Minister as well as the electors of the city.

**Delegates Named**

The duty of selecting delegates for the nominating conventions in proceeding apace. Last night Ward Two Liberal-Conservatives met in the party rooms in the Campbell Building and selected the fifty delegates and ten alternates for the city convention.

The Oak Bay Conservatives met in the same place and named its delegates to the Duncan convention on Saturday next for the Nanaimo electoral district.

The Saanich Liberal-Conservatives met also last night and named its delegates to the Duncan convention.

## AUSTRALIA SPENDS MUCH ON DEFENCE

NEW PROGRAMME INVOLVES YEARLY EXPENDITURE OF ONE MILLION POUNDS

This Is in Addition to Five Millions Set Aside for Same Purpose—Public Works Also

MELBOURNE, July 20.—Premier Bruce said today that Australia at present is spending much more for national defence than ever. In 1924-25 the Australian Government embarked on a defence-developing programme extending over five years and involving a yearly expenditure of one million pounds in addition to the regular budget appropriation of five and a half million pounds set aside for national defence.

Apart from the foregoing the Government is spending many million pounds for roads, railways, wireless and harbor improvements.

### *Montreal Is Hot*

MONTREAL, July 20.—Montreal today experienced the hottest weather of the year, when the thermometer rose to 86.7. With the approach of evening the humidity increased and deprived citizens of relief

## *Denounces Predecessor for Unconstitutional Action*

Stable Fiscal Conditions and Responsible Government Are Necessary to Restore Confidence and Insure Prosperity—Premier Says East and West Will Be Given Access to Central Markets

OTTAWA, July 20.—Canada goes to the polls on Tuesday, September 14. In his speech tonight, Premier Meighen definitely announced the date. The campaign will be of just eight weeks' duration.

Rt. Hon. Arthur Meighen, Prime Minister of Canada, opened his Dominion campaign here tonight. He opened with the charge that in every attempt at initiating important legislation, the King Government had bungled and many times been compelled to reverse its proposals and withdraw its bills. In the main, the Prime Minister dealt with the revelations before the Customs committee and with the constitutional issues raised by Mr. Mackenzie King. "Do you think?" Premier Meighen sharply questioned, referring to the Customs investigation.

**What Mr. King Proposed**

"Do you think that a Government buried under the revelations which that evidence contains, do you think a Government censured by a Parliament where the majority were its friends, do you think such a Government should be exonerated by the people of Canada?"

"I ask you again," he went on, "Do you believe a government responsible for the loss of tens of millions of money of the Canadian people, responsible for frauds unnumbered, responsible for the wrecking of the livelihood of thousands of our workers by the competition of smuggled goods, responsible in a word for the utter collapse of a great department of state—do you think such a government should get a certificate of character and be declared by the electors of Canada to be the kind of government the people want?"

**Mr. Kings' Attempt at Escape**

So it was only natural, continued Mr. Meighen, that Mr. King should choose some issue other than the Customs report. The name of the King's representative had been flatly challenged by Mr. King on the floor of Parliament, "and from that challenge," the Prime Minister pursued, "I think Mr. King himself would now like to escape." No action could be more censurable "in the presence of the admitted truth that the representative of His Majesty acted with scrupulous honesty."

Mr. Meighen took his point further. "As a matter of truth," he declared, "there is no constitutional issue."

Did anyone believe that any government at any time, was entitled to a dissolution when a vote of censure was under review. It had been said that in a hundred years the King had not refused a dissolution in Great Britain. But had any government in a hundred years ever asked for dissolution with a vote of censure under debate?

**Mr. King Unique**

"I give the answer myself," said Mr. Meighen. "Never in the history of parliamentary government, as we have it today, has any Prime Minister ever demeaned himself ever to ask for a dissolution while a vote of censure was under debate." Mr. King saw that the days of his administration were numbered and he decided to change the jury. To demand the right of dissolution with a vote of censure under review was not to plead for responsible government; it was to plead for irresponsible government. To demand such a right was not to uphold but to stifle parliamentary institutions. It was not to plead the cause of parliament. It was to choke and strangle parliament and prevent it from expressing its will."

**Announcements**

Mr. Meighen announced that Sir Francois Lemieux, chief justice of Quebec, had been appointed to continue the Customs investigation. He declared that it was the intention of his Government to restore definitely and clearly the principle of protection in the customs tariff. He declared that the Government intended to lay the basis of a practical and vigorous immigration policy. And that the basis would be first of all employment for the people of Canada. "On that rock and on that rock alone," he said, "will we build."

**Hon. E. L. Patenaude**

Hon. E. L. Patenaude, Minister of Justice, appeared on the platform with Mr. Meighen. Mr. Patenaude declared that Quebec Conservatives were now beneath the same banner ready to combat and confident of victory. Throughout his speech, Mr. Patenaude pressed the point: "There is no hope for a country unable to provide itself with stable government." And he urged that all should work for stability of government.

Mr. Patenaude, speaking in English and French, declared that not very long ago he had stated in effect that he was as free of the control of the leader of the Conservative party as he was of that of the leader of the Liberal party. "The conditions then—one of some years' standing—was an unfortunate condition," said Mr. Patenaude. "The political party whereof in Dominion affairs the Rt. Hon. Mr. Meighen was the leader had, to a very large extent, lost contact with the Quebec section of the party. The situation, an unfortunate one, as I have said, was ended recently by a reapproachment for which I acknowledge that most of the credit goes to Mr. Meighen."

**Sir John A. Macdonald and Quebec**

Mr. Patenaude, continuing, said that under the circumstances, "which in a man of smaller calibre, might have produced a different reaction," Mr. Meighen, following upon the events of last Fall, came to the province of Quebec, "met us, talked to us in our own tongue, and convinced us that there was still today room within the Conservative party for the realization of our aspirations as there was in the old days of Cartier and Macdonald." There were now no divisions among Quebec Conservatives.

"There is no hope for a country that is unable to provide itself with stable government," said Mr. Patenaude.

**Stable Government**

Until recently Governments in Canada had been characterized by stability. "My suggestion is that it is the present business of the people of Canada," he added. "to look about them and to decide as between the Conservative and Liberal parties, which of the two is more likely to afford stable government in the sense of stability of tenure."

The fate of the country had never been so well safeguarded as when the Conservative party had been charged with the care of it.

"Stable government ceased in Canada with the advent of Mr. King to power in 1921," said Mr. Patenaude. "What chance for stability in government is discernible if reliance is placed upon the Liberal party?" he asked. "It is going to the country discredited by the customs scandal; it has rejected in terms the economic policy which, by practically common consent, is essential to the prosperity of the country; its leader has proposed that one of the essential estates of the realm known as the Senate shall be abolished, or if not abolished, weakened. I know that I speak for the people of my province when I say that in my province the continued existence of an independent Canadian Senate is considered essential to the continued existence of the people of that province in the Canadian Confederation."

**Governor-General Right**

Mr. Patenaude deprecated the suggestion that there was any constitutional issue. The actions of the Governor-General had been correct. "As between the Liberal and Conservative parties," he concluded, "there need be little doubt in the breasts of Canadians as to which, at this juncture, is the better enabled to give Canadians a stable government."

**Senator Robertson**

Senator Gideon Robertson declared that Mr. King throughout the last session had been "wholly and admittedly dependent upon the passing whims of various groups, which held the balance of power, and the King Government at its mercy." The end had been "hastened by the proven evidence of misconduct and dishonesty within the administration itself resulting in the country being robbed of many millions of dollars legitimate revenue."

Mr. King had made an "attempted flight" from a vote of censure, and His Excellency had declared to consent to the "cowardly departure" by this exit, said Senator Robertson. "We find," he continued, "the then Premier pettishly resigning and proceeding forthwith to raise his voice in

Continued on Page 2

**FLY-TOX**

Kills flies, moths and mosquitoes. Clean and easy to use—does not stain.
3 Sizes—50¢, 75¢ and $1.25
Always Keep a Bottle Handy

**The Owl Drug Co., Ltd.**
Campbell Building, Fort and Douglas — Prescription Specialists — W. H. Bland, Mgr. Phone 135

**CHICKEN FOOD PRICES**

| | | | |
|---|---|---|---|
| Scratch, 100 lbs. | $2.65 | Whole Corn, 100 lbs. | $2.65 |
| Laying Mash, sack | $2.75 | Bran, 100 lbs. | $1.90 |
| Wheat, 100 lbs. | $3.00 | Corn Meal, 100 lbs. | $2.75 |

Phone 418 **SYLVESTER FEED CO.** 760 Yates

FOR THIS WEEK
**Blonde Kid Slippers at $5.90**
Amazing values in the season's smartest colored shoes. High Spanish, Cuban and low flat heels. All our $7.50 and $8.00 blonde shoes to clear at ..... $5.90
Come While the Sizes Are Good
**MUNDAY'S**
The British Boot Shop
1115 Government Street

**DIGGON'S**
PRODUCERS OF PERFECT PRINTING

**For Roof Work**
Of all kinds—patchings or new work. No job too big or too small.
**H. R. BROWN**
638 View St. Phone 815

**Cameron's Ideal Summer Fuel**
Dry Kindling, per cord ..... $6.00
Discount for Cash
**CAMERON WOOD & COAL CO., LTD.**
City Office: Moody Block, Corner Yates and Broad Streets (Upstairs)
Phone 5000


## STABLE POLICY, SAYS MR. MEIGHEN

Continued from Page 1

protection." He believed Quebec was as strongly protectionist as ever, and that Quebec now realized that only with the Conservative party was the policy of protection safe.

He had no patience with the so-called "constitutional issue." In face of defeat and censure Mr. King had quit. It would have been a gross affront to Parliament if His Excellency under such conditions had given Mr. King a dissolution.

"The right of the Sovereign or the Governor-General to refuse a dissolution or, in a very grave emergency, even to dismiss a government, is a valuable privilege not of the Sovereign or of the Governor-General, but of the people themselves," declared Mr. Patenaude. "The Sovereign or Governor-General holds it as a trustee for the people, and exercises this privilege known as a perogative only in the manner in which according to his judgment he thinks the people would wish it exercised."

**Prospect in Quebec**

On the outcome of the election, the new Minister of Justice said: "Prophesies are vain things, especially in politics. I will content myself, therefore, by the mere suggestion that the Conservative party at large may reasonably anticipate from the most protectionist (Quebec) of all the provinces of Canada in the forthcoming election a strong measure of support." He concluded by again warning the Canadian people: "there is no hope for a country that is unable to provide itself with stable government."

Small Boy (running after sister with vanity bag): "Hi, Gladys; you've forgotten your repair outfit!"

"Is your wife one of those women who look at their husbands and say, "I made a man of him?" asked the impertinent friend.

"No," answered Mr. Meekton. "Henrietta is very unassuming. She merely says she has done her best."


**BRAID'S LANKA TEA** Good to the last drop

**DUCO**
*for handy home uses*
DUCO brings to the home the same wonderful hard-wearing properties that upset all the old ideas of a finish for automobiles and made DUCO famous. DUCO dries very quickly without showing brush marks. It goes on over old finishes and is equally good for metal or wood. There is a wide range of colors, also Black and White.
FLINT PAINT AND VARNISH LIMITED, TORONTO, ONT.

**KIRKHAM'S GROCERTERIA**
749-751 YATES STREET
**Wednesday Half-Day Specials**
Aluminum Preserving Kettle and 10 Bars White Swan Soap for ..... $1.00

| | | | |
|---|---|---|---|
| King Oscar Sardines, 2 large tins | 25c | Horseshoe Salmon, ½-lb. tins | 20c |
| Tillson's Health Bran, for | 17c | Roman Meal, pkt. | 30c |
| Argood Pickles, all kinds; 8 oz. bottles | 20c | Horne's Custard Powder, 1-lb. tins | 29c |
| Fresh Made Alberta Butter, lb., 40¢; 3 lbs. for | $1.15 | Domestic Shortening, 1-lb. cartons | 20c |
| Economy Jar Caps, doz. | 35c | Parowax, per lb. | 15c |


# RATE BOARD ENDS VICTORIA SITTING

**DRAMATIC INCIDENTS MARK CLOSING SESSION HELD AT CITY HALL**

**Commissioners Asked to Strike Mr. C. P. W. Schwengers' Evidence From Record**

In an atmosphere surcharged with dramatic tension the local sitting of the Board of Railway Commissioners investigating the question of the equalization of freight rates came to an end here yesterday afternoon. As the session progressed frequent clashes occurred between counsel representing the various interests.

Outstanding developments of the session were the allegation of Mr. McGeer that the C.P.R. had used a faulty basis for the calculation of operating costs, coupled with his demand for an order from the Board directing the railways as to what information they should supply or empowering Mr. McGeer to examine the statistical officers of both companies; the protest of Mr. S. N. Woods, counsel for Alberta, that the C.P.R. had withheld statistics segregating freight from passenger mileage; the demand for withdrawal of the fifty-cent bunker charge on log flat-cars, made by Mr. J. O. Cameron; the request of Mr. C. P. W. Schwengers, president of the Chamber of Commerce, to be excused from cross-examination on the evidence he gave on Monday which led to emphatic demands from Messrs. Woods and McGeer that his evidence be struck from the record; and the recall of Mayor Pendray to the stand to support Mr. McGeer's contention that Mr. Schwengers' statements on Monday, as distinct from the brief he submitted, were expressions of his own personal opinion and not the authorized opinion of the Chamber of Commerce.

**Removal of Arbitrary Urged**

Mr. R. V. Clute was called to the stand when the session opened. As sales manager for the Victoria Lumber and Manufacturing Company, Chemainus, he made a demand for removal of the arbitrary on lumber shipments from the Island to points on the Canadian Prairies.

Mr. Clute said that it would be unimportant if the rates to Eastern points were raised following a decrease in rates to the Prairies. The Eastern rate was a "joke" rate anyway, he said, in the sense that it was an emergency rate.

Cross-questioned by Mr. E. P. Flintoft, K.C., counsel for the C.P.R., Mr. Clute admitted that his mill had been rebuilt on the Island in 1923, subsequent to a refusal of the Railway Board to order the removal of the arbitrary on shipments from the Island to Prairie points. It was a guiding principle in the lumber business, Mr. Clute said, that the mill should be built as closely as possible to the source of raw material.

Mr. J. O. Cameron requested discontinuance of the fifty-cent bunker charge assessed against lumbermen every time a flat car was loaded. In the United States this charge was imposed for a time by the railways, but eventually discontinued on the principle that the bunks eventually were paid for by the succession of fees.

**Superintendent Questioned**

Mr. Alister Fraser, K.C., counsel for the C.N.R., testified that it costs between $300 and $400 to equip a flat car with bunks.

Suggesting that the question of bunks was not properly within the scope of an inquiry into the equalization of freight rates, Mr. Flintoft invited Mr. Cameron to submit his request to the railways for consideration.

Calling of Mr. H. E. Beasley, general superintendent of the E. & N. Railway Company to the stand led to a heated clash between Mr. McGeer and Mr. Flintoft. The latter protested that Mr. Beasley had not been subpoenaed and had been given absolutely no notice that his testimony would be desired.

"Are C.P.R. men to be exempted?" asked Mr. McGeer, with a dramatic gesture.

"You can call Mr. Beasley," directed Chief Commissioner McKeown.

Mr. McGeer then questioned the witness as to the relations of the E. & N. and the C.P.R., and as to operating costs, profits and other statistical matters.

"Just a spectacular play!" commented Mr. Flintoft, who was constantly on his feet to register objections to Mr. McGeer's examination.

**Freighting Costs Money**

Mr. Beasley said he had always considered the lumbermen's request for the removal of the arbitrary unjust, because it cost money to freight lumber from the Island to Vancouver.

"We've just heard the lumbermen say that if the arbitrary were taken off they'd put it in their own pockets and leave us to carry the load," Mr. Beasley declared.

Mr. George Stephens, assistant traffic manager, Western lines, C.P.R., was next called to the stand. He said the arbitrary on shipments from the Island to the East had been removed for competitive reasons. The railway had to meet the competitive rates of American roads, he intimated.

The railway had never even contemplated the lowering of Prairie rates or the raising of Eastern rates, Mr. Stephens said.

"We've never even contemplated what you're trying to suggest—that we would undertake reprisals on lumbermen on the Coast," he told Mr. McGeer.

"The railways and the lumbermen have been the happiest family in Canada—until you stirred things up, Jerry," Mr. Stephens added.

Stating that he would answer any questions of counsel in writing, Mr. Schwengers presented a letter from Dr. M. J. Keys ordering him not to speak before the Board on account of recent throat illness. The chairman intimated that he would not ask Mr. Schwengers to speak.

**Request to Be Considered**

Mr. McGeer and Mr. Woods leaped to their feet instantly to demand that Mr. Schwengers' evidence be struck from the record.

"You are excused," said the chairman to Mr. Schwengers, adding that the Board would consider the question of striking his testimony from the record.

After Mr. Woods had made his demand for statistics from the C.P.R., segregating freight from passenger mileage and Mr. Flintoft had replied for the railway, Mr. McGeer recalled Mayor Pendray to give testimony regarding the resolutions by which the Chamber of Commerce had officially placed its views before the Board. Mayor Pendray testified that the Chamber of Commerce had passed two resolutions regarding the placing of its views before the Board. One of these, as Mr. McGeer read it, authorized the forwarding of the brief to the Railway Board.

"Mr. Schwengers made it clear that any remarks of his were simply an elaboration of the brief," said Mr. Flintoft. "As far as the brief goes—you stand by it, do you not?"

"Yes," said Mayor Pendray.

"The resolution from the Chamber of Commerce gave Mr. Schwengers authority to forward the brief, and not to come here and make the extraordinary statements he did," declared Mr. McGeer.

Declaring that ninety per cent of the information before the Board was irrelevant owing to the freedom with which the railways were carrying on, Mr. McGeer made a request for an avowal of rules and principles by which future proceedings of the Board should be governed.


**THE NEW FRENCH REMEDY,**
**THERAPION No. 1**
**THERAPION No. 2**
**THERAPION No. 3**
No. 1 for Bleeding Capillaries. No. 2 for Blood & Skin Diseases. No. 3 for Chronic Weaknesses. Good by injection. Remains in evidence. No exposure and from Dr. LEC. PEC Med. Co. Newburgh, N.Y. W.A.L. agents. 2 Mail $1.10 in all packets for $2.50. from 2 Hazel Street East, Toronto, Ont., Canada


## *Becomes Head of Department of English*

**PROF. MALCOLM W. WALLACE**
Who succeeds Professor Alexander as head of the department of English at Toronto University. Both savants are widely known in Canadian letters.

## MR. SCHWENGERS DEFENDS COURSE

Continued from Page 1

confirmation of this brief, and an elaboration of the reasons why it was sent in, and the meaning and intention of the phraseology and terms used.

**Encouraged by Director**

"At a time when it was a question as to whether my voice would allow me to appear before the Commission it was pointed out to me by one of our directors, experienced in such matters, that the Victoria Chamber of Commerce would look ridiculous and be ridiculed from one end of the continent to the other if we had sent in this brief with the full authority of the directors and then when the Railway Commission met here and said they were meeting here for the purpose of hearing it, not to have put in an appearance.

"The Mayor stated in his evidence that he had attended all the meetings of the directors of the Chamber. The records, however, show that he was absent on no less than sixteen occasions.

**Commission Expected Someone**

"I would further point out (although unnecessary), that when the session opened the first question the Commission asked was 'who is appearing for the Victoria Chamber of Commerce?' Would the Mayor have expected the reply to have been 'no one?'

"The Mayor was a witness for Mr. McGeer, and his statement was either biassed against myself and the Chamber, or else he spoke in complete ignorance of the circumstances which are set forth.

"I will challenge anybody of experience to state that I had any lack of authority or that any procedure should have been followed other than that which I did, and I may say I did so at a very great deal of expense to my vocal cords and against the doctor's orders in the first place.

**Objects to Tactics**

"While we are on this subject, I wish to take the strongest exception to a statement made by Mayor Pendray before the Railway Commission yesterday. The evidence given is of public interest for the whole of Canada, and what transpires at each session is flashed over the wires for the information of the people of Canada, yet our Mayor, at the instance of Mr. McGeer, related a long and doleful list of firms who had gone out of business in Victoria during the last twenty years, because of business conditions here. Anything much more damaging to the reputation of this city I could hardly imagine.

"If the Mayor had wished to give a conscientious account of business conditions in making a citation that firm after firm had been obliged to discontinue business here, he might at least have qualified the picture he tried to draw for his motives in securing a better freight rate on his paint, by stating the other side of the case to the effect that a large number of other firms have also in recent years established themselves here, including the Hiker Manufacturing Company, the Canada Western Cooperage, the McMaster-Horton Shingle Company, the Sidney Roofing Company, the B.C. Iron Works, and many others.'

**Abject Picture Unwarranted**

"Why did not the Mayor say this, and above all, as one of the leaders of our Publicity Bureau, why should he go out of his way to gain certain objectives in depicting for the benefit of readers throughout Canada, such a picture of abject business conditions as his evidence so unwarrantably relates?

"I deeply regret the necessity of being drawn into a discussion of this kind. It should never have been brought about, and probably the less said the sooner the sore will be healed, but if we are going to have plain speaking on the whole of this subject, personally I have not even commenced, but as far as matters have gone now, it is my opinion that the Mayor owes an apology to Victoria for the slur cast upon her in the picture he drew, and to myself for the misleading statement made to the Railway Commission."

# COUNTRY FIRST, SPEAKER URGES

**DR. GILBERT WILSON ASKS CANADA'S ADVANCEMENT BEFORE PARTY**

**Noted Scholar Tells Kiwanis Club United States Must Ultimately Enter League of Nations**

That he hoped to see a wider Canadian attitude of preference for the advancement of Canada over benefit for political parties was a declaration made by the Rev. Dr. Gilbert Wilson, of Chicago, in an able address before the Victoria Kiwanis Club yesterday at noon in the Chamber of Commerce.

The speaker, who is a brother of the Rev. Dr. W. G. Wilson, of the First United Church, dwelt principally upon the United States and its attitude towards the League of Nations. While that great republic had not yet joined the League of Nations, he said that the United States must ultimately join that body.

Dr. Wilson gave a comprehensive review of the reasons responsible for the United States refraining from taking an active part in the League of Nations, and expressed regret that the country had, at the last moment, refused to enter the League after participating so actively in the early steps which led to its organization. The speaker quoted precedents for this sudden change of front on the part of the Republic mentioned.

At the conclusion of his address the Rev. Dr. Wilson was the recipient of a very hearty vote of appreciation by the Kiwanians and guests.

The clubmen thoroughly enjoyed the group of soprano solos which were rendered by Mrs. Arthur Dowell, Mrs. Matthews officiating as accompanist.

Kiwanians were advised by Mr. Harold M. Diggon that the recent Kiwanis excursion to Seattle was a great success, the club making a profit of $167. Votes of thanks were tendered Vice-President Atwell D. King, and the daily newspapers for publicity accorded the trip, and also the management of the Waldorf Hotel Seattle, for free use of quarters.

# COURTENAY ALDERMAN MEETS WITH ACCIDENT

**Representations of B.C. Telephone Company With Regard to Trees Are Respected**

COURTENAY, July 20.—With the return of Mayor McKenzie to the Council table on Monday night the Council would have been complete had not Alderman Wm. Fielder met with a serious accident in the afternoon, which necessitated him being taken to the hospital at Comox. During the afternoon while working, his leg became caught between some planking and a severe fracture was sustained.

One letter from the B.C. Telephone Company voiced a strong plea that the beautiful trees in front of the Courtenay office be spared. They pointed out that the widening of Mill Street at this point did not necessitate the cutting down of these trees, and that if it was thought that their request was from a selfish motive, to avoid removing their pole line, they would gladly put in a cement curb and sidewalk on the opposite side of the road in lieu of moving the poles.

Alderman Douglas, in proposing that the request of the telephone company be granted, said that the destruction of the trees would be an act of vandalism.

**Favors Saving Trees**

Alderman Pearse, seconding the motion, spoke strongly for retaining the trees, and it was evident that the Council was unanimously of this opinion.

A communication from the district of Saanich proposing a modification of the penalty of non-payment of taxes was read, but as the city of Courtenay has already passed a similar resolution, the Saanich district will be so advised.

The report of Alderman Douglas, chairman of the works committee, included particulars of grading and gravelling streets, repairs to wooden sidewalks, excavation work and thistle cutting.

Alderman Field reported that owing to pressure of business he had been unable to get his committee together until quite recently regarding the proposed building by-law. The committee had met, however, but not in time to enable City Solicitor J. M. Mitchell to put the measure in shape for the meeting.

**Parking of Vehicles**

A by-law prohibiting the parking of vehicles within twenty feet of hydrants and street intersections passed its third and final reading.

The matter introduced at the last meeting of the Courtenay-Comox Board of Trade by Mr. Moore, secretary of the B.C. Automobile Club, proposing a graded road down to the sands of the ever-popular Kye Bay beach, received the unanimous endorsation of the City Council, and the Automobile Club is to be advised to this effect. The matter will also be put before the local member, Mr. P. P. Harrison, and Mr. Beavan, assistant district engineer.

The by-law authorizing the entering into of an agreement for the extension of the waterworks system to Comox was voted on at the City Hall on Monday, the result being a two to one majority in favor of the by-law. There was a very small poll, however, the actual figures being fifty-six for the by-law and twenty-three against.

The railway carriage was crowded, but a very fat man, who sat by the window, ignored the ominous looks of the passengers for taking up so much room. A boy selling buns poked his head in at the window and enquired:—"Buns, sir?"

The man was slightly deaf, and, not noticing the buns, thought the boy wanted a seat in the already packed carriage, so he replied:—"Full up, my boy; no more room inside."


**HEROISM OF WOMEN**

It may be the women in your own home who have to smile and make those around them comfortable and happy, while they themselves are racked with pain and misery caused by some woman's ailment about which they keep silent. Few men realise how common such heroism is. The best known remedy for this condition is Lydia E. Pinkham's Vegetable Compound, made from roots and herbs. For over 50 years is has been making sick and ailing women well and strong. Adv't.

**Pajamas**

Summer Weight Pajamas in good wearing reps and broadcloths. A large variety of striped designs and plain shades to choose from. Priced from $2.50 to ..... $10.00

**TIES**
These ties will liven vacation days with their bright colors. Striped or figured designs, and some in solid shades in new colors at ..... $1.50

**HOSE**
Light Weight Cashmere Hose. You won't see anything smarter than these patterned designs wherever you go. All colors and all weaves, up from ..... $1.00

**W. & J. WILSON**
ESTABLISHED CLOTHIERS 1862
TO MEN AND BOYS
1217-1221 GOVERNMENT ST., VICTORIA, B.C.

**FOOTWEAR VALUES!**
At sale time or any other time Cathcart's values have earned for us the name of "The Footwear Centre."
CATHCART'S
We Can Fit and Suit You
1208 Douglas St. Phone 1125
WM. CATHCART & CO., LTD.


## *Women Officers Will Lead Meeting Tonight*

Staff-Captain Hansell and Adjutant Davies, two women officers, of Winnipeg, will lead a public meeting at the Salvation Army Citadel tonight, commencing at eight o'clock. This will be their first appearance in Victoria, as they were transferred last year from the British field. The staff-captain is assistant matron at Grace Hospital, the Army maternity institution in Winnipeg, and Adjutant Davies is on the training garrison staff.

There will also be present three Victoria officers who are at home on short holiday furlough, Captain Mary Smith and Lieutenants Annie Wood and Marjorie Hillery. The Citadel Band and Songster Brigade will be in attendance.


The finest thing in the world to keep your stomach in tip-top shape is 15 to 20 drops of Seigel's Syrup in a glass of water. Any drug store.

**TODAY'S SPECIALS**
**At the New England Market**
Quality Meats are essential—and here are such meats, wholesome and tasty, full of the natural flavor. Note these interesting specials:

| | | | |
|---|---|---|---|
| Prime Ribs Beef, lb. | 20¢ | Rump Roast Beef, lb. | 20¢ |
| Pot Roast Beef, lb. | 10¢ | Boiling Beef, lb. | 10¢ |
| Boneless Stew Beef, lb. | 12½¢ | | |
| Shoulders Local Spring Lamb, per lb. | 28¢ | | |
| Legs Local Spring Lamb, per lb. | 40¢ | | |
| Lamb Stew, per lb. | 18¢ | | |
| Choice Veal Roast, lb. | 25¢ | Veal Stew, lb. | 15¢ |

COOKED MEATS

| | | | |
|---|---|---|---|
| Home-Cooked Baked Ham, per lb. | 75¢ | Home-Cooked Beef Loaf, per lb. | 20¢ |
| Home-Cooked Veal Loaf, per lb. | 30¢ | Relish Spred, 45¢ and | 20¢ |
| Fresh Dripping, lb., 15¢ and | 10¢ | | |

FOWL

| | | | |
|---|---|---|---|
| Fresh Local Fowl, per lb. | 30¢ | Fresh Local Chicken, lb., and | 32¢ 35¢ |

No. 1 Alberta Creamery Butter, 3 lbs. for ..... $1.15
Sold Only With Other Goods

VEGETABLES

| | |
|---|---|
| New Carrots, 2 bunches for | 5¢ |
| New Local Potatoes, 10 lbs. for | 25¢ |

**NEW ENGLAND MARKET**
750 YATES STREET (Across From Dominion Hotel)
Free Delivery Phone 2368

# ESQUIMALT
## Waterfront Lots

We have for sale the choicest residential waterfront lots in this beautiful district.

**Prices From $1,000 Per Lot**

No lots less than half an acre in size.

EASY TERMS

**ARTHUR COLES**

Real Estate and Insurance

1205 Broad Street Victoria, B. C.

**Business Men Have Their Troubles and So Do Cattle and Dairy Men**

A serious trouble with cattlemen is frequently the loss of stock through abortions. The leading stockbreeders, all over the world, representing a million or more head, use and endorse the "Bowman" abortion remedy on their stock.

**The Erick Bowman Remedy Co. of Canada, Ltd.**

Office and Factory, 518 Yates Street

**Victoria Baggage Company**

H.M. Mail Contractors

**Our Specialty**

Furniture Moved, Crated and Shipped

Pool Cars for Prairies and All Points East

We Can Save You Time and Money. Largest Vans in the City

Phones 2505 and 2506

510 Fort Street

**PRODUCERS ROCK AND GRAVEL CO., LTD.**

SAND AND GRAVEL

Scientifically graded and washed with fresh water. Largest capacity in Canada.

1902 Store Street Phone 365


### *Riots Occur in Japan*

TOKIO, July 20.—Dispatches to vernacular newspapers from Nagano, say that mobs continue to threaten the authorities there following yesterday's riots. Virtually all the police stations are surrounded by the mobs and the police are unable to make arrests.

## REV. P. A. GOODWIN HELD IN NEW YORK

**Is Charged With Death of Los Angeles Broker—Formerly on Stage Here**

NEW YORK, July 20.—A New York man in priest's attire and calling himself Rev. Phillip A. Goodwin, a former actor of Los Angeles, is being held here on a murder charge today by the police. A Masonic pin, a pair of dice and some newspaper clippings were found in his pockets.

Goodwin told the police he had come to New York two months ago to raise funds by a vaudeville skit, "The Double Cross," an act dealing with the parole system. He and four others in the cast said the act had received a tryout and was awaiting word of acceptance from Loew's vaudeville circuit.

He claims he knows nothing of the reason for his arrest, and said he would exact reprisals for the taking of his fingerprints over his protest.

Officials of the Vaudeville Artists' Club said Goodwin had applied for membership, but that so far no action had been taken. When arraigned, Goodwin was held without bail for hearing July 27.

Goodwin was well known in Victoria. He went on tour as news reel man when the Prince of Wales was making his tour of the United States. Later he went on the stage, playing here with the old Byron Alden stock company at the Princess Theatre, Yates Street. He also played at Vancouver, Seattle, Salt Lake City, San Francisco and Los Angeles theatres.

It was during his career on the stage in Los Angeles that he took up the ministry in the American Catholic Church.


**La Preferencia CIGAR**

2 for 25¢ Ask for the Bull Dog size


## GREAT SPEECH BY MR. MEIGHEN; SUBMITS ISSUE TO PEOPLE

Continued from Page 1

protest against the recognized and the properly constituted executive authority, which has existed in this Dominion since its birth."

**Canada's Constitution**

Two issues were before the people. Was our constitution as recognized and operated since Confederation, with all the protection and rights which it has guaranteed to the Canadian people, to be continued? or was Canada to adopt what "is obviously the Rt. Hon. Mr. King's policy, as described in the words of a Communist resolution, adopted at London, Ontario, on Good Friday, 1925, 'Resolved that it is in favor of complete independence for colonial and semi-colonial portions of the British Empire?'"

It would appear, he continued, that those taking exception to Canada's present status include in their number all Communist organizations in the country.

**British Union**

Senator Robertson said that almost ninety years ago William Lyon Mackenzie had written a long letter to the people of Upper Canada (now Ontario), after Mackenzie "had fled in disgrace from it," and had stated that for more than twenty years his darling wish had been "to see the states and provinces on the North American Continent merged into one great union."

Mackenzie had further stated, said Senator Robertson, that the time had not yet come, but that the sooner Canada threw off the British yoke the better. "The spirit of the grandsire still lives, and Canada is today in jeopardy because of it," declared Senator Robertson.

**Mr. Meighen's Speech in Full**

OTTAWA, July 20.—Mr. Meighen's speech was a follows:

It is but a few short months since, on the eve of last year's election, we met in this hall before. It is altogether fitting that in the very meeting place where the last campaign ended the present campaign should begin.

The exigencies of the late war, the trials and tribulations of those dark and terrible years brought in their train some degree of misunderstanding, resulting, I am sorry to say, in disunion in the ranks of the Conservative Party. From such disunion we suffered for some years and even in the late campaign. It is a matter of pride and gratification that we have evidence now that these experiences are passing away, and that the great Conservative Party of Macdonald and Cartier is restored to its pristine vigor and enjoys the united counsels of its leaders in every province. The magnificent welcome you have given to the Hon. Mr. Patenaude tonight is witness to the feeling of loyalty, comradeship and confidence which pervades the party from coast to coast. I am proud, indeed, to have associated with me such a man as Mr. Patenaude, and to share with him the great responsibility of government in this country. I am proud also to have associated with me on this platform so many members of the new Government and especially to have appear with me as a speaker the Hon. Senator Robertson, a man who, I believe, is more trusted by the ranks of labor in this Dominion than any other Canadian.

**Verdict of Last October**

At the time of the last October election, the Government of the Rt. Hon. W. L. Mackenzie King had been four years in power.

It had enjoyed through those four years a very narrow majority over Progressives and Conservatives together, but it had been accorded the support of the sixty-five members of the Progressive Party on all subjects of policy upon which they and the Government itself had been elected. Even in the enjoyment of such overwhelming support as against fifty members of the Conservative Party its legislative record had not been impressive. It had trifled with its own pledges and had scoffed at its promises to the people, and had sought to cover its retreat from a definite and distinctive policy to which in 1919 it had become committed, under a series of excuses. In every attempt at initiating important legislation, it had bungled and had many times been compelled to reverse its proposals and withdraw its Bills. In fiscal matters it had adopted a course of fitful and irrational tariff tinkering designed merely to placate its allies. It had disturbed business, frightened capital, contracted employment and had driven hundreds of thousands of our sons and daughters into a foreign land.

Tried on its record, the King Government was defeated; in 133 constituencies out of 245 its candidates lost the poll. Nine ministers of the Crown, including the Prime Minister, were rejected by their constituents, and the Conservative Party led at the polls in seven out of the nine provinces.

**Mr. King and the Country's Verdict**

Mr. King had appealed to the country on the ground that he required a substantial majority over all others and declared expressly that without such a majority his administration would be helpless and could not shoulder the responsibility of government. After the election, the narrow majority of the last Parliament was swept away and Mr. King returned with only 101 seats out of the 245. The Conservative Party had by far the largest popular vote and had 116 members in the House of Commons. Notwithstanding their leader's pre-election professions, the surviving members of Mr. King's Government still determined to hold on to power. They decided to lay before the remnant of the Progressive Party, which now held the balance of power, a series of promises of definite and important legislation upon which the country as a whole had not rendered a verdict. Thus it was sought to purchase a continuance of office and to hold in derision and defiance the verdict of the people.

**Mr. King and Parliament's Verdict**

Under these circumstances one session has been passed and another election is upon us. The Government of Mr. Mackenzie King has been censured in the House by a decisive majority, in which censure the great proportion of its own allies were compelled to join. That Government is no longer in office. The story of its ungraceful and ill-tempered exit I shall refer to later. For the present what I want to ask you is this: Have the revelations of the past session been such as to add to the credit of the Mackenzie King Administration? Has the story of the six months which ended three weeks ago been such as to generate in the breasts of the people either pride or confidence in the Government which has gone from power?

**Success** is always assured when you use **ROYAL**

*You will note the absence of any bitter taste!*


**Revelations of Session**

Into the revelations of the past session I intend now to inquire. The inquiry will not be inspired by ambition to detect a minor error here or a minor error there. No one with any experience in the great organism of government can fail to be aware that errors of detail are bound to occur, and that from such errors no supervision, however honest or competent, can keep the gigantic system wholly free. In common fairness this fact must at all times be kept in mind. I shall not consider any indictment against an administration worth while, unless it goes to the very root of government, unless it shows incompetence, inefficiency or corruption affecting the very vitals of government itself and menacing in serious degree the public weal.

**Before the Committee**

What then is the story of this session? It has been constituted in the main of the work of what is known as the Stevens Committee. This committee was established early in the session on the demand of the Hon. H. H. Stevens, member for Vancouver Centre, after an attack on the administration of the Customs and Excise Department, which in the severity of its terms and the confidence with which it was launched, startled the entire Dominion. The committee was composed of four Liberal followers of the Government, four Conservatives and one Progressive. The one Progressive was Mr. Kennedy, who up to the time of the revelations which the committee unearthed had through five years given his allegiance with all but unerring devotion to the Government of Mr. Mackenzie King. The committee, therefore, was certainly not a jury wholly prejudiced against the accused.

**Discoveries Made**

Through four months it prosecuted its work. The Customs Department was day by day subjected to scrutiny. All sorts of difficulties were encountered; witnesses escaped; the books of manufacturers disappeared; the authority of the committee itself was flouted; testimony was given which on its face was false. But against all of these difficulties the committee labored on and only ceased its efforts because of the approach of the session's end. The evidence is now in the hands of the people of Canada. It covers only a fraction of the operations of the Customs and Excise Department, but within that fraction it has discovered and absolutely established such a profundity of incompetence, inefficiency and neglect, such a mass of malfeasance on the part of officials, high and low, and of the Minister himself, indeed such a welter of wickedness as has never been paralleled before in the revelations of a Canadian Parliament. My only request of the people of Canada at an hour such as this, is—read the testimony as printed in the committee's reports; read the report in the findings of the committee itself, of its Liberal members and its Progressive member, and then as honest men and women, ask yourselves whether the story there revealed would be possible under a Government which was reasonably honest or reasonably competent.

**What It Means**

The volume of the evidence given is so vast that there is a tendency to reel back in despair before attacking the task. The public mind has had a tendency to become confused by the mere immensity of the evidence adduced.

I ask this audience to be good enough to get first of all a clear comprehension of what this Customs and Excise Department means to Canada. Are you aware that through this department something over two hundred millions of dollars were collected in 1920, or sixty-two per cent of all the revenue of Canada. Are you aware that although that percentage under the last House has been seriously reduced, the taxpayers of Canada are still paying to the officials of that department approximately one hundred and fifty million dollars a year? There is the department which has in its custody the great bulk of the taxation taken from the hard earnings of the Canadian people year by year. There is the department on the honesty of which the people absolutely must depend, on the honesty of which hange the livelihood of scores of thousands of our workers; on the honesty of which thousands of business institutions are dependent as to whether they keep alive or go bankrupt. There is the department which is at the very heart of the financial and business life of Canada.

**Elementary Essentials of Honest Government**

This country may be ever so rich by nature; our mines may give up

Continued on Page 4


# Angus Campbell & Co., Ltd.

1008-10 GOVERNMENT STREET

## *Selected July Sale Values for This Morning's Shoppers*

This morning's shoppers will find here many interesting July Sale Bargains specially priced for the half-day's selling. Read carefully the items mentioned here.

***Harvey's Silk Vests, 95c***

Marked for a quick clearance, odd lines and broken sizes of Harvey's Synthetic Silk Vests. All good colors. Sale Price at ..... **95¢**

***Harvey's Silk Bloomers, $1.69 Pair***

Harvey's Synthetic Silk Bloomers, perfect fitting and well cut. In the wanted colors. Reduced to clear at, per pair..... **$1.69**

***350 Pairs of Novelty Fabric Gloves Reduced to Clear***

Here is a splendid bargain in smart Novelty Fabric Gloves with turn-back and flare cuffs; all new styles and good colors; sizes 6 to 7½. To clear at, per pair..... **79¢**

AT 79c PER PAIR

***Corselettes at $1.00***

Good Fitting Corselettes of strong pink coutil, side hooking and lightly boned; sizes 32 to 38 bust measure. Very special at ..... **$1.00**

***5 Dozen Bathing Caps, 19c***

5 Dozen Good Quality Rubber Bathing Caps, close fitting, in a good selection of gay and bright colors. Special at..... **19¢**

***Back-Lacing Corsets 98c Per Pair***

Back-Lacing Corsets and Non-Lacing Girdles of strong pink coutil; sizes 22 to 30. An excellent bargain at, pair..... **98¢**

***Cotton Crepe Nightgowns, $1.29***

Women's Fine Cotton Crepe Nightgowns, in a fancy floral design, in all the wanted pastel colorings. Very special at **$1.29**

***5 Dozen Cotton Crepe Bloomers, Very Special at, Per Pair, 89c***

5 Dozen Pairs of Fancy Floral and Plain Cotton Crepe Bloomers, good quality and splendid value. At, per pair, **89¢**

***Harvey's Fine Cotton Lisle Bloomers, Special 69c Per Pair***

Harvey's Fine Quality Cotton Lisle Bloomers, in pink, white, orchid and peach; made with strong gusset; all sizes. Per pair ..... **69¢**

***High-Grade Black Full-Fashioned Silk Hose Regular Up to $3.50***

Marked for a quick clearance, odd lines and broken sizes of High-Grade Black Full Fashioned Silk Hose. Regular up to $3.50. Per pair at ..... **$1.49**

To Clear at $1.49 Per Pair

**This GOODYEAR Truck Tire Can be kept Sharp Treaded All its Life**

GOODYEAR Heavy Duty Cushions give you the important advantage of non-skid tread *throughout the life of the tire.*

For, after many thousands of miles of service, when the original tread has worn down, the All-Weather Tread Heavy Duty Cushion can be re-cut with its original diamond-shaped blocks.

And such a tread! Gripping the road with sharp edges—preventing skidding—giving traction to the heaviest truck in the poorest going—*adding greatly to the cushion of the tire.*

Goodyear Truck Tire Service Stations across Canada insure to Goodyear users fast and expert service on truck tires. Most of them are already in a position to give Goodyear re-blocking service. Get in touch with the nearest one for lower tire costs and greater tire mileage.

ONLY GOODYEAR CAN MAKE AN ALL-WEATHER TRUCK TIRE

The Goodyear Tire & Rubber Co. of Canada, Limited

THE WEILER AUTO SUPPLY HOUSE

1000 Douglas Street

Phones: Day, 659 Night, 68

*Goodyear means Good Wear*

**GOODYEAR**

MADE IN CANADA

# The Daily Colonist

Established 1858

The Colonist Printing and Publishing Company, Limited Liability

J. L. Tait, Business Manager

Subscription Rates by Carrier and by Mail in Districts Contiguous to Victoria, Served by Colonist City Carriers:

Yearly ..... $12.00
Monthly ..... 1.00

Subscribers in ordering change of address should be particular to give both old and new address.

Subscription Rates by Mail:

To Canada, Great Britain, the United States and Mexico, except districts as above:

Yearly ..... $6.00
Half-Yearly ..... 3.00
Quarterly ..... 1.50

All subscription rates payable in advance. Mail subscribers are requested to make all remittances direct to The Daily Colonist.

Wednesday, July 21, 1926


## THE CUSTOMS SCANDAL

The United Kingdom, with a population of some 50,000,000 people has 80 ports. In Canada with our population of 9,000,000 there are 681 ports. Canada has a port for every 13,750 of her population while the United Kingdom has one for every 625,000. The United States has a port for every 43,121 persons. Canada's multiplicity of ports is one reason for the amount of smuggling that has been in progress. A large number of Customs officials has been necessary and the services of the personnel have not been adequately remunerated. The result has been that unscrupulous individuals have been persistently evading the Customs Service, either through escaping its supervision or by methods of bribery and corruption.

A Montreal summary of the situation which gave rise to the recommendation of the Parliamentary Committee for an entire reorganization in the Customs Service says that the whole organization has been built up largely on the principle of making it easy and inexpensive to import goods. It has been made so easy, indeed, that it is estimated well over $100,000,000 worth of goods come in annually without paying any duty at all. The system in Canada is in sharp contrast to that maintaining in the United States where protectionist influence has been so strong that the Customs organization discourages importations. It is shown that the indirect protection to the American producer which results from the attitude and regulations of the Customs administration is of very considerable importance. The Canadian producer does not possess such protection in anything like the same measure. The late Government did not believe in protection and it seems to have carried its belief to a point where it was exceedingly lax in the administration of the protection laws on the statute book.

The Customs Committee's report calls for the closing of possibly 400 ports, and, in addition to the recommendations of that committee, most valuable suggestions, some of them embodied in the report, have been made by the Commercial Protective Association. These include a thorough reorganization of the preventive service, the prosecution and punishment for the giving and taking of bribes, prompt and energetic prosecution in cases of wholesale smuggling and undervaluation, proper examination of imported goods to prevent fraud, supervision over vehicular traffic entering Canada, supervision of vessels in port and of bridge and ferry traffic, such disposition of seized goods as will not affect the business of legitimate traders, etc., etc. The new Government has a very large task in clearing up the Customs mess, and it is in this respect, as well as for the purpose of introducing economic stability in the country's affairs, that it should be given a strong mandate by the people. Unquestionably nothing will loom larger in the election campaign than the Customs revelations. Those revelations were responsible for the downfall of the Mackenzie King administration and the people are now being asked to say, for one thing, if they want to put an end to smuggling which has reached proportions which constitute an administrative scandal.

## AN EMPIRE LAW SCHOOL

Professor J. D. Falconbridge, the Dean of Osgoode Hall Law School of Toronto, has a column long letter in The London Times on the subject of Law and the Empire. He comments on a project now under consideration to establish in London a school of advanced legal studies. This is but the continuation of a proposal which was advanced in 1921 to the Canadian Bar Association. Professor Falconbridge wants a definition of what is meant by such a school if it is designed to meet the needs of students from overseas. He admits the manifest advantages which a school at London would offer in the way of affording contact for overseas students with the courts and barristers of England, and then he goes on to show that there are aspects in which the Canadian student may have a different point of view from other parts of the British Dominions.

Professor Falconbridge tells of how at present a graduate of a Canadian law school can go to Harvard or to some other American law school. At such a school he enjoys the advantages of a large staff of teachers, of a wide range of subjects and an ample library. The facilities available are varied. He admits that, other things being equal, it would of course be desirable that the Canadian student should pursue his advanced studies at London rather than in the United States, and from this he infers that "the practicability and utility of the project now in question would to some extent depend, from the Canadian point of view on the question whether it is possible to provide in London something substantially equivalent to what is now available in the United States.

He admits that the first requirement would be a large staff of full-time teachers who are specialists in their respective studies. What is necessary, too, is provision for research work under capable direction. The latter would be a valuable feature of a school situated in the country where the amplest records of the Common Law and its history are to be found. He suggests also provision for the study of comparative law and legislation. The proposed school he says should afford a diversified course of studies in all the leading subjects of the law. It would fail to attract Canadian students unless they would have the opportunity there of continuing their study of subjects already taken in Canada. He emphasizes that a Canadian student, who has completed a course involving a detailed discussion of cases on various subjects, would be disappointed if in the proposed school adequate provision were not made for courses in which there would be similar opportunity for class discussion of cases.

Professor Falconbridge further points out that the proposed law school would require a great library. It would have to have a law library as complete as that at Harvard and similar to some which exist in Canada, containing the reports, statutes and textbooks of all the Dominions and the United States as well as many other books. He notes, too, that the law school would involve the expenditure of a great deal of money, and that presumably it must be furnished by some benevolent donor or donors. The suggestions he makes are not objections but, on the contrary, of a constructive character. None of them is insurmountable, with the facilities which exist in Britain. There can be no question that such a law school would prove another link in Empire solidarity and would have the effect, so far as Canadian students are concerned, of preventing them, if they attended such a school, from imbibing too much appreciation of the law methods in vogue in the United States to which country they now so often go to finish their law studies. An Empire law school for advanced studies, with particular relation to research work in the law within the Empire, sounds not only a feasible scheme but one that could not fail to have the most beneficial results. It will be received, we do not doubt, with a good deal of enthusiasm in Britain and it should enlist the support of all quarters of the Empire.

## $30,000,000 REVENUE LOSS

Mr. H. H. Stevens, who has delved more deeply than any of the politicians into the smuggling scandal estimates that between $100,000,000 and $200,000,000 a year is the annual loss to Canadian trade as a result of smuggling. The effect of this is apparent. The merchandise which has been smuggled in, had it come in honestly and paid duty, would have increased the legitimate imports, and the revenues of the Federal Exchequer would have benefitted by some $30,000,000. In other words, smuggling being permitted on the scale noted has cost the Government $30,000,000 in a year. The loss has been taken very complacently and has been connived at by Government officials. The smuggling industry indeed has thriven and grown to its present proportions under the policy of the late Government of Mr. Mackenzie King. Mr. Stevens points out that, as was proved before the Customs Investigating Committee, the corruption in the service spread not from the bottom but from the top.

Dispatches dealing with the evidence submitted to that committee have been altogether inadequate in telling the story. They have afforded to the public generally only a bird's eye view of the rottenness that exists. Some of the evidence put in was of such a character that the committee decided unanimously that it would not bear the light of print. That evidence involved men whom Canada, on the basis of the posts they enjoyed, had every reason to trust. They betrayed their trust. The King Government disappeared under this load of infamy, and with its disappearance strenuous measures were immediately adopted to put an end to the reign of law evasion. The Mounted Police are now guarding the border line. Measures are being devised to cut down the number of Canadian ports of entry so as to permit of better vigilance. As the election campaign proceeds the public will be informed of the steps in progress and the new legislation proposed. No doubt they will learn a good deal, too, hitherto unrevealed, of the manner in which Government officials have been involved in the smuggling transactions which extended from coast to coast of the Dominion.

---

The session of the Railway Commission held here shows that The Toronto Globe is right in saying that British Columbia has a faith that would remove mountains.

---

Mr. Bruce, Australia's Prime Minister, says that men, money and markets are the three essentials in Empire development. Mr. Amery, the British Secretary of State for Dominion Affairs, supplements this by pointing out that it is within the power of the Press to change the whole outlook of the British people, and create a steady demand, not only on the part of the consumer, but on the part of the retailer, for Empire rather than foreign goods. "Our people," he says, "must be taught not only to think imperially, but to buy imperially, invest imperially and settle imperially."

## *Mr. Fraser Nominated*

KAMLOOPS, B.C., July 20.—At a Conservative nominating convention for the constituency of Cariboo here last night, Mr. John A. Fraser, former member, was the unanimous choice for candidate at the forthcoming general election.

## *Note and Comment*

By R. B. D.

There are times and seasons when it is good to be alone and to be left alone. In our case those times and seasons are not numerous, but they are important—to us at least. We do not like to be pounced upon and talked to when listening to good music, vocal music, orchestral music, or good music of any kind—excepting, of course, the music of the pipes or the music that is called jazz, which, of course, is not music at all.

* * *

We were listening to good music at Beacon Hill Park on Sunday afternoon, and watching the swan, which appears to know good music when it hears it, trying to keep step with the beat of the conductor, when we were pounced upon and compelled in courtesy to listen to the discordant voice of the Chronic Grouch—probably the only one left in Victoria. The Chronic Grouch pointed to a female figure swathed in the stolen garments of a cinnamon or grizzly bear and wanted to know if we ever had seen anything like it.

* * *

The offending female disappeared in the crowd, and the Chronic Grouch, with a comprehensive sweep of his agitated arm, asked if we ever had seen anything like them. The comprehensive sweep of the agitated arm indicated a multitude of female figures which were not swathed in any skins or garments worth speaking of.

* * *

Then a hand attached to the agitated arm thrust a clipping from The Colonist in our face and wanted to know if the world did not seem to be coming to that. Courtesy demanded that we should read the clipping, the purport of which was as follows: The young lady of the house told the head of the house that she would not need any money for clothes this year; the head of the house merely grunted that he thought it was coming to that. The Chronic Grouch, with an additional sweep of his arm, wanted to know if we did not think it already had come to that; and, after a glance at the numerous benches adorned with youth and beauty, our tongue clave to the roof of our mouth and we could not say a word.

* * *

But the worst was yet to come. The Chronic Grouch had another grievance, and proceeded to unburden his mind of another load of sorrow. Pointing to numerous dainty shoes on a multitude of dainty feet, he wanted to know if we saw them. They were so obvious, owing to the extremely abbreviated and very scanty garments, that anybody with reasonably good eyesight was bound to see them. And their existence was emphasized by light-colored hose covering but not concealing not only neat ankles, but shapely and graceful—well, why try to put too fine a point upon it?—shapely and graceful legs. The worst in this case was not the hose or the contents of the hose.

* * *

It was the shoes upon the too dainty feet. Pointing to a heel upon one of the offending shoes, a heel that looked like one of the pegs an up-to-date golfer uses when teeing off, only about three times as long, the Chronic Grouch asked us if we knew how they managed to walk upon shoes with such ridiculous heels. We knew quite as little about that as we know about the mysteries of feminine fashions in general—just as little as we know about the mystifying fact that on a given day all the ladies discard all hose of a certain color and appear clad in hose of quite a different color, but all of the same color. There are one of two things in this world past finding out, and that is one of them. Of course there is a tradition that mere men should be physically oblivious of such things, but in this case fashion has shattered any such tradition as that. In a dim, nebulous way we had been conscious of a certain unusual conspicuousness of legs and hose some time before the Chronic Grouch pounced upon us and insisted that particular attention should be paid to them.

* * *

But the Chronic Grouch was not finished with us yet. Three of the gilded youth of the other sex strutted over the sward. They were arrayed in garments of the very latest and the most extreme style. There was nothing scanty about their apparel. Their legs were draped in trousers as voluminous as the gowns their grandmothers used to wear. The Oxford Bags we had been reading about for more than a year actually had appeared in Victoria. The youths who wore them were obviously and painfully self-conscious. The girls of Victoria bobbed their hair and their skirts, displaying to the public eye physical features which in the past had been modestly enshrouded in mystery, "without batting an eyelash," the Chronic Grouch said. The boys of Victoria in their new wide pants are as shy as though they believed they might be charged with wearing the obsolete and discarded skirts of their mothers or their sisters.

* * *

Distressed, offended and perplexed by the vagaries of fashion, male and female, the Chronic Grouch groaned in spirit, cast one disdainful glance over the offending multitude, and slouched off in the direction of the cage of the little white bear, which is becoming quite a big white bear. He had spoiled our afternoon. We saw him afterwards gazing through the fence at the peacock with a very small head and a great big tail. The vain bird uttered a discordant shriek, and the Chronic Grouch pulled off his hat, tore frenziedly at his hair and fled in the direction of suicides' cove.

## *The Weather*

Meteorological Office, Victoria, B.C., at 8 p.m., July 20, 1926.

TEMPERATURES

| | Min. | Max. |
|---|---|---|
| Victoria | 52 | 66 |
| Vancouver | 54 | 76 |
| Kamloops | 52 | 86 |
| Barkerville | — | 62 |
| Prince Rupert | 48 | 70 |
| Estevan | 54 | 64 |
| Portland, Ore. | 54 | 86 |
| San Francisco, Cal. | 56 | 68 |
| Seattle | 54 | 74 |
| Spokane | 56 | 80 |
| Vernon | 47 | 78 |
| Grand Forks | 44 | 82 |
| Nelson | 43 | 81 |
| Cranbrook | 42 | 74 |
| Calgary | 44 | 70 |
| Edmonton | 44 | 76 |
| Swift Current | 40 | 66 |
| Prince Albert | 46 | 70 |
| Qu'Appelle | 46 | 68 |
| Winnipeg | 66 | 72 |

FORECASTS

Victoria and Vicinity—Light to moderate winds, continued fine and warmer.

Vancouver and Vicinity—Light to moderate winds, continued fine and warmer.

TUESDAY

| | |
|---|---|
| Maximum | 68 |
| Minimum | 52 |
| Average | 60 |
| Minimum on the grass | 48 |

Bright sunshine (Monday), 8 hours.
General state of the weather, clear.

5 P.M. Weather Reports

Victoria—Barometer, 30.18; wind, S.W., 4 miles, clear.

Vancouver—Barometer, 30.12; wind, W., 4 miles, fair.

Kamloops—Barometer, 29.98; wind, N.W., 4 miles; fair.

Barkerville—Barometer, 30.14; calm; fair.

Prince Rupert—Barometer, 30.24; calm; fair.

Estevan Point—Barometer, 30.24; wind, N.W., 12 miles; cloudy.

Tatoosh—Barometer, 30.20; wind, W., 4 miles; clear.

Portland, Ore.—Barometer, 30.08; wind, N.W., 10 miles; clear.

Seattle—Barometer, 30.12; wind, N., 12 miles; clear.

San Francisco—Barometer, 29.90; wind, S.W., 4 miles; clear.

## GREAT SPEECH BY MR. MEIGHEN; SUBMITS ISSUE TO PEOPLE

Continued from Page 3

their wealth of food; our soil may produce its harvests in abundance, but what of all these blessings if there is incompetency in the very vitals of Government. Then even nature will be defeated. There will be failure instead of success; there will be a dearth of employment instead of a healthy growth; there may be a sale of our assets to foreign lands in abundance, but there will be want and idleness at home. We thought last year that much of the trouble of Canada was due to fickleness and instability of our fiscal policy, and we were right; but we know that in addition to this there has been as well an utter absence of these elementary essentials of honest fiscal administration without which the best of fiscal policies will be in vain.

### Traffic in Stolen Goods

In the Customs Department the Government made itself the ally of fraudulent traders of other countries to enable them to dispose of their wares to the people of Canada. Read the story of the army of stolen automobiles and how the friends of Government officials were allowed to profit by this nefarious traffic. Read the story of how the Minister himself winked at the business and how even those in his own office were permitted to benefit by trafficking in cars which others had stolen. Turn to the evidence on the subject of prison-made goods; read how great masses of those germ-charged products, emitted from the prisons of the United States, have been shipped into Canada in tons, against the law of the land, to the knowledge of the Customs Department, and indeed with the connivance of the Department. Tons upon tons of this stuff, laden in all probability with disease-carrying germs to the merchants' counters and to the people's homes in order that a few violators of the law might make themselves rich. You will find the story of experiences of the American people with the fatal effects of traffic in this kind of goods. You will find there how three firms alone brought in 150 tons. You will find there the opinion of highly-respected, business men that ninety per cent of the stolen goods of the United States have in these last three or four years found their way into Canada.

### Unemployment Caused

You will find there declarations of employers of labor that there are classes of industry in this country which might multiply their employees 100 per cent if this nefarious traffic were stopped. You will find how in the silk industry alone, illegal importations have run up to between three or four million dollars a year. You will find how enterprise after enterprise has gone back and hundreds of men have been thrown upon the street because, even if these men were to work for nothing, they could scarcely compete with the goods smuggled wholesale into Canada. You will find the opinion universally expressed that the fault has not been in the law; it has not been in legislation; it has been in the administration of the law by the late Government. And right here let me say that the records of that investigation will be searched in vain for evidence which reflects on the Government that went before. You will find in one or two papers careless assertions that late Government found the Customs Department in a mess. I defy any man to read the evidence and show me anything to substantiate a conclusion of that sort.

### Guilt of Mr. King

The evidence shows, and I have in my hands tonight extracts in large numbers, that the degeneration of this Department commenced with the advent of the King Government, continued throughout the whole administration of Mr. Bureau, continued to the full knowledge of Mr. King, and continued in the face of repeated protests by large numbers of the population of Canada and especially the business people of Canada; you will find that these protests fell in vain on the ears of the Prime Minister; that there was no response and only procrastination and delay; that in spite of these continued protests against the retention of officials known to be dishonest, known to be in alliance with smugglers and crooks, no step whatever was taken to put right the organization of the Department or to dismiss the responsible minister or the guilty officials. All that was ever accomplished was the passing of some anti-smuggling legislation in the session of 1925, and those who had sought its passage went one after the other into the witness box and declared that because of incompetent administration and dishonest officials, neither the new legislation or the old would produce results. You will find in that evidence not the slightest sign of any appreciation of the enormity of the injury to the people of Canada, not the slightest sign of any sense of duty resulting in administrative action until the news of the proposed resolution of Mr. Stevens got out in the Fall of 1925.

Up to that time it was a matter of delegation following delegation, of letters following letters, most of which received no reply at all, protest following protest, of outrage following outrage. Bisaillon, the arch swindler still in control, officials in the liquor and smuggling business themselves kept in positions of trust, honest men denied the right of earning their living because they could not compete against smugglers and thieves.

### Effect Upon Honest Business

At this point Mr. Meighen dwelt upon the effect upon legitimate business of the enormous importations of smuggled goods and proceeded to quote from various persons as follows:

Mr. M. J. Jacobs, of the Union Overall Company, Montreal: "They (the Rock Island smugglers) are doing a business of a million dollars a year, with nobody to check them up, so they have a pretty free hand. Nobody could run a business like that. I should judge that about twenty-five per cent of the goods sold here in Canada are brought in from that particular point.

"There is no question that the goods are coming in, smuggled in, and they are sold under value, and they cover the whole Dominion of Canada.

"I think we could operate easily if this thing was stopped, and let them come out in the open and fight with the rest of us. I think we could increase our business from twenty-five to forty per cent."

### Factories Closed

Mr. A. C. Dawson, Canadian Cottons, Limited, Montreal:

"I feel certain that were it not for the goods that have been smuggled into Canada during the last three years, these five mills would have been running to capacity instead of being compelled to run, during that period, at seventy-one per cent of the possible capacity.

"During the three years referred to there were more than three million dollars lost by our operatives in wages.

"These smuggling operations have become so extended in recent months that certain manufacturers, not being longer able to stand this unfair competition, have been compelled to close their factories, and instead of buying goods made in Canadian mills, are buying goods from firms supposed to be smugglers, and goods which are supposed to be prison-made.

"I ask the workers of Canada to remember that the unfortunate condition of many of them is directly due to the maladministration of the laws of this country by the late Government of Canada."

Mr. Charles K. Purkus, manager of Caulfield, Burns & Gibson, Ltd., Toronto:

"As far as dressing gowns and bathrobes are concerned, we have estimated that we are only making twenty-five per cent of what we should normally be making, through this condition at Rock Island."

### Wholesale Men Speak

At a meeting of the Wholesale Dry Goods Association of Canada, held at Toronto, April 6, 1926, it was resolved:

"That in the opinion of this association the domestic trade of the Dominion is seriously menaced by the wholesale smuggling which is going on. That the revenues of the country are being depleted by the evasion of duty on these smuggled goods to an extent which has necessitated additional taxes now becoming more than burdensome upon all classes of the community."

Richard E. Oakes, maker of women's cloaks, suits and dresses, Toronto:

"The consequence is, that for the last three or four years the ordinary women's ready-to-wear business, as far as the manufacturers are concerned, has become almost bankrupt.

"It appears to us, and I speak now for the organization, that these evils could be overcome to a great extent first by employing honest officials."

### Stolen Goods

Mr. P. R. Watson, manager of Grout's, Ltd., St. Catharines, testified referring to the smuggling of silks:

"It is our contention that at least ninety per cent of the goods stolen in the United States come into Canada by the smuggling route.

"I would say, as a conservative estimate, the amount of goods that come into Canada by the smuggled route, or the under-valued route, or the various phases I have tried to mention, amounts to between $3,000,000 and $4,000,000—a very conservative estimate."

"The silk industry employs about 3,750 employees, and if we could do away with smuggling, we could increase that by 100 per cent today. Not only could we do that, but we are willing to do that."

Mr. John Cowling, of Roessel & Company, Montreal:

"I really and honestly dread to think what would have happened to the silk trade during the years 1922, 1923 and 1924, if our cause had not been championed the way it has been by the Commercial Protective Association.

"The thing went on in 1923, and grew worse in 1924. I recommended to our concern that they get out of business, because we could not make it good—it was impossible to import goods and sell them at a profit."

Mr. J. A. Caren, of Caron Brothers, Jewelers, Montreal:

"We consider that the commercial end of smuggling has increased greatly in recent years."

### Verdict of Parliament

But, now, I am going to come to the verdict of the House of Commons. Again I emphasize the fact that the House was not a prejudiced jury—counting the Conservative members prejudiced if you like. Certainly the Progressive members were not prejudiced against the Government. It is only the truth, which I think all of them would agree to in the way I put it, that their leaning was in favor of the Government. Some of them were indeed about as strong supporters of the Government as any Liberal elected. A series of amendments was proposed. The Government struggled for days to lure their Progressive friends into blind alleys, and to get them to vote for something which would have wiped completely out the Stevens amendment censuring the Government. In all these arts they failed. Even men of the House who favored the Government could not face their constituents.

When all the amendments had been debated and all the arguments had been heard, the verdict of the House of Commons, a House of Commons in which Liberals, Progressives and Independents together numbered twelve more than the Conservatives, this House of Commons censured the administration by a majority of ten.

This House of Commons by a majority of ten declared that the Prime Minister had known of the evils of the Customs Department, and that having such knowledge, his refusal to remedy the evil was absolutely incapable of defence.

"This House of Commons by a majority of ten censured not only the past Minister of Customs but the then Minister of Customs and the entire

Continued on Page 16

## FIFTY YEARS AGO TODAY

(From The Daily British Colonist of July 21, 1876)

From Puget Sound—The steamer Isabel left at 8 a.m. yesterday for Port Townsend with mails, freight and passengers, and connected with the Anna Stewart, from which boat she received the overland mail, and returned in port at 5 o'clock last evening. She also brought over a fine pair of carriage horses for Mr. J. Boscowitz, 250 sheep for Mr. F. Reynolds, and a number of passengers.

Contract Awarded—The following tenders were received by the Chief Commissioner of Lands and Works for repairs for Kamloops road, from Mr. Pearse's to the Prairie Tavern: Duncan McDonald, $1,170; John Bennett, $1,685; W. Thomson, $1,936. The contract was awarded to the lowest bidder, Mr. D. McDonald.

Working Well—The Esquimalt people are working with commendable vigor and unanimity in the matter of the Dufferin reception. It is proposed to have a suitable landing place and an arch at the wharf, surmounted by the single word "Welcome." The streets will be ornamented with flags, and at the turn of the evergreens will be another arch with the words "God Save the Queen."

Ruskin - Wedgwood - Minton
Goss - Moorcroft

The art pottery and fine chinaware today by these famous English manufacturers will be the quest of collectors in future generations. Each piece is a perfect expression of the potters' art and possesses inherent beauty that remains undiminished with the passing years. You could choose no more appropriate gift for any occasion.

See the New "Pareek" English Dinnerware
You'll be charmed by the warm, rich colors and quaint decorations.

WEILER'S
Complete Home Furnishers
Corner of Government and Broughton Streets

WHILE THEY LAST
LUMBER SNAPS
A Small Quantity of Each of Flooring, V-Joint, Siding
Two and Three Feet Lengths
PHONE 7060
CANADIAN PUGET SOUND LUMBER AND TIMBER COMPANY, LIMITED
Discovery and Store Street

Look as if BUSINESS is GOOD

Some men look as if they had a face massage every day. The skin glows with health. It looks fresh and youthful. You gain the impression of confidence, poise and vivid alertness—that with them *business is good.* It may be merely an impression—but it sticks and carries weight.

If you are wondering how it is done, here is the simple ritual.

After washing off the shaving soap and *while your skin is still moist,* dab your cheeks and chin with a few fragrant drops of Williams Aqua Velva. Instantly a pleasant, tingling sensation rouses your skin, like the after-feeling of a brisk massage. Follows a most pleasing sensation of skin comfort and freshness. Any tiny abrasions that your razor may have caused are soothed, and the pores of the skin are closed and protected against wind burn, sunburn and the dust of the street.

Aqua Velva *keeps* your skin velvety all day long just as Williams Shaving Cream *leaves* it.

Use Aqua Velva at home—or ask your barber to initiate you.

Williams Aqua Velva

5-ounce bottle 60 cents.

There's a *better* Shaving Cream made by Williams — in a *better* tube with the can't-be-lost Hinge Cap 35c. Double-size 50c. And of course, you know that the most famous of all Stick Soaps is the Williams Holder Top 35c.—Re-loads 25c.

Insist on Williams
Made-in-Canada Products

ESTABLISHED 1885

**Ladies' Short Lines**

Values Up to $10.00. All Sizes in the Lot

**$2.95**

**Maynard's Shoe Store**

549 Yates Street Phone 1232

WHERE MOST PEOPLE TRADE

**A Splendid Undertaking**

**Worthy of Support**

**The Red Cross Workshop**

584-6 Johnson Street (Just Below Govt.) Phone 2169

**Visitors! Tourists! Everybody!**

Come—We Invite All Our Customers to—Come!

LOOK! LOOK! HEED! ACT!

**Entire Stock Sacrificed**

**The Banner Sale of the Year! A Monster Price-Wrecking Drive!**

Three Large Floors of Bargains, Bargains! Here Is the Place to Buy Silks, Kimonos, Chinese Art Goods, Ivory, Beads, Novelties, Rugs, Silk Shawls, Screens, Parasols, Baskets, Grass Chairs and Tables, Etc.

It's the Opportunity of a Lifetime! Come Early!

**LEE DYE & CO.**

715 View Street Just Above Douglas Street

**Sale Starts Thursday Morning, 10 A.M.**

B.C. FUNERAL COMPANY (HAYWARD'S LIMITED) 734 BROUGHTON ST. TELEPHONE 2235

**WOOD**

| | |
|---|---|
| Extra Dry Fir, per cord load | $5.00 |
| Fresh Cut Fir, per cord load | 4.00 |
| Kindling, per cord load | 5.75 |
| C. O. D. | |
| ½ Cord Loads | $2.25 |

**LEMON, GONNASON CO., LTD.**

2324 Government Street Phone 77

**BEST ISLAND COAL**

**Victoria Fuel Co., Ltd.**

1203 Broad Street—Phone 1377

A. R. Graham E. M. Brown

## ANGLO-SAXON PACT WOULD END ALL WAR

**Bishop of London Declares That If America and Britain Agree World-Peace Is Assured**

LONDON, July 20.—The Bishop of London, the Rt. Rev. Arthur Ingram, presiding tonight at the Christian Endeavor Conference, informed those assembled that he had been a teetotaler for forty years, but he did not expect all his fellow countrymen to be teetotalers, although he tried to persuade them to that end. He did protest, however, against interference by British ships with the "splendid experiment of prohibition in America."

The Bishop said that "if America and Britain stand side by side as one, we can stop any war in the whole world."

**WILLIAMS PIANO**

**$365.00**

A rich, mellowed tone Piano in a case of exceptional beauty. This Piano is sold on terms of $25 cash and $12 per month.

Established 1862

641 Yates Street **KENT'S** Phone 3449

Pianos, Phonographs, Radios

## POURING OF CONCRETE BEGUN FOR CATHEDRAL

**Rapid Progress Is Expected in Course of Next Six Weeks—Preparing for Ceremony Sept. 9**

The pouring of concrete for the foundations of the new Christ Church Cathedral was begun yesterday afternoon, being witnessed by a number of interested spectators. Rapid progress is now anticipated during the next six weeks towards the completion of the concrete work for the foundations of the nave and transepts of the new building.

Since the "breaking of the ground" ceremony on May 20, the contractors have been engaged in clearing the site, making extensive excavations, and building forms for the concrete walls and piers.

A large platform, plainly visible from the road, has been erected for depositing quantities of gravel, sand and cement. Adjoining this, on a lower level, is an electric concrete mixer, which will be in constant use for some weeks.

Steel reinforcement for the foundations has been provided for, and part of the material is already in place.

About twenty-five men have been employed on the work for the past weeks, and the work which remains to be done until the first contract is completed will give steady employment to a number of workmen.

The contractors, Messrs. Parfitt Brothers, are expected to have the foundations ready for the laying of the cornerstone by the Bishop of London on Thursday afternoon, September 9.

The money required for work in connection with the foundations is in hand, being made up partly of contributions to the building fund given thirty years ago, when the new cathedral scheme was first launched, and partly of subscriptions received in more recent years.

Before the construction of the nave and west front can be proceeded with, it is anticipated that the sum of $250,000 will be needed. The building of the nave will give employment to large numbers of workmen for three years or more, and when completed will provide accommodation for over 1,400 persons at the regular and special services which are held in the cathedral. The value and witness of such a cathedral as is proposed, at this strategic point in the Empire on Canada's Pacific Coast, is becoming generally recognised.

Peacemaker: "But even if he did hit you, you ought not to have retaliated."

Urchin: "E retaliated fust sir."—London Punch.

# *Huge Cast to Take Part In Pageant of Ivanhoe*

A Romance of the Days of Richard Coeur de Lion, Dramatized by W. Tayler, Staged by Gyro Club, Will Be One of Biggest Spectacles in History

On July 28, 29, 30 and 31, the Gyro Club of Victoria, will present a big pageant entitled, "The Return of Richard Coeur de Lion," at the Willows Arena. The play is adapted from Sir Walter Scott's novel, "Ivanhoe," by W. Tayler.

Following is a brief synopsis of the picturesque spectacle:

Villagers arrive at the scene of the tourney, to get good seats. They entertain themselves while waiting, while mountebanks and sellers of eatables reap a rich harvest. Isaac, the Jew, and his daughter Rebecca enter. Rebecca is insulted by Sir Brian de Bois Guilbert, but is rescued by Ivanhoe who, disguised as a "Palmer," has returned from the Holy Land. Ivanhoe, who is the son of Cedric, is in love with Rowena and has been disinherited by his father, owing to his love of Norman sports and dress. Rebecca persuades Isaac to lend Ivanhoe, who is penniless, a suit of armor and a horse for the tourney. The Jew does this, but with great reluctance.

A fanfare of trumpets announces the arrival of Queen Eleanor and the Norman and Saxon nobles, after which Prince John appears, followed by the knights who are to take part in the tourney. The Prince insults a number of the spectators, ignorant of the fact that he is being watched by King Richard, who, returned from the Holy Land, is present disguised as a troubadour. Prince John is entertained by a number of Saracen dancers.

In the tilting that follows, Sir Brian is killed by Ivanhoe. Ivanhoe chooses Rowena as Queen of Beauty. A friendly melee with swords follows, in which the knights show their skill by knocking off their opponents' plumes. Two knights, however, lose their tempers and attack each other, thereby breaking the rules of the tourney, and are punished according to custom, by being seated on a rail stripped of their armor.

Ivanhoe is crowned by Rowena, who recognizes him when his helmet is removed, and tells him his father has forgiven him. Richard discloses himself, threatening John with death as punishment for John's attempt to usurp the throne. At the intercession of their mother Queen Eleanor, he relents, and the whole company leaves the scene in procession.

**Principals in the Cast**

Prince John, L. Bullock-Webster; Richard the First (Coeur de Lion), Maris Hair; Queen Eleanor (their mother), Vangy Beilby; Sir Wilfred of Ivanhoe, B. D. Carley; Sir Brian de Bois Guilbert, A. S. Averill; Sir Reginald de Bracey and Prior Aylmer, Prince John's Courtiers, H. Allan and M. P. Barnes; Sir Waldemar Fitzurse (the Marshal), W. Tayler; Earl Cedric (father of Ivanhoe), ——; Rowena (his daughter), Merle North; Isaac (a Jew), G. Stewart-Clark; Rebecca (his daughter), Violet Knox; Sweyn (the village bully), R. R. Webb; Hubert (his friend), A. Legge-Willis; Gurth (swincherd to Cerdic), G. H. Hallett; Robin Hood, L. L. Phillips; Friar Tuck (his friend), N. Walker; The Jester, W. Harkness; Elfreda (a Gypsy dancer); Marjorie Spencer; Richard's Foster Mother, Mrs. Colin Cummins; The Bishop, C. L. Roberts; Ibrahim-bin-Tareed, G. Brydone.

Knights—Sir Louis de la Marck, W. J. Gordon; Sir Ralph de Vipont, C. G. Morriss; Sir Conrad Mont-Fitchet, K. B. Spurgin; Sir John de Liege, C. B. Messiter; Sir Phillip de Malvoisin, R. Evelyn Mitchell, Sir Robert Fitzwalter, E. Eve; Sir Quentin Durward, J. C. F. Hyndman; Sir Alfred Beauchamp, P. Vaucher.

Ladies in Waiting—Mesdames Bowman, Hartree, Hobden, Latham, Mills, North, Simmonds, Tayler. Pages—Miles. Ackland, Bowman, Hart, Knight, Laver, McLeod, Pidcock, K. S. Waterman, K. R. Waterman, West, White, Young. Squires—Almond, Bowman, Brown, Brydone, Eve, Johnson, Marchant, Pinelle, Spurgin, Robinson, Graham. Welsh bards—Double Quartet, arranged by Mr. T. Lewis. Morris dancers—Dance arranged by Mrs. Ruddock of the West-End Players, Miles. Barf, Boyd, Colby, Dale, Green, Mercer, Newnham, Pilcher, J. Ruddock, Rutledge.

**Dance of the Follies**

This is arranged by George Brydone, and the performers are George Brydone and Miles. Applegarth, Boyd, Dale, Mary Foyer, Margaret Foyer, Green, Jewell, Pilcher, Rutledge, M. Spencer, W. Spencer. Elfreda's Gypsy dancers—Arranged by Miss Marjorie Spencer; Miles. Applegarth, Heaton, McDougal, M. Spencer, W. Spencer. Maypole Dance—Arranged by Mrs. Dorothy Wilson, Miles. E. Abbott, K. Abbott, Clark, Cross, Cummins, F. Cummins, Gillis, Grant, Hale, Hawke, Johns, Le Gallis, Morbey, Mitchell, McDonald, Ruddock, M. Sheret, K. Sheret, Shepherd, Thompson, Walton, Wilson. Vendors, wrestlers, beggars, mountebanks — Mesdames Davey, Howard, Redman, Saunders; Miles. Cusans, Hopkins; Messrs. Albie Davies, Jumbo Davies, Foxgord, Keith, Lineham, J. McComb, O. McComb, M. Peden, W. Peden, R. Smith, A. McKinnon.

**Dance of the Saracens**

Y.M.C.A. Acrobats—Arranged by Mr. A. McKinnon, Physical director. Dance of the Saracens and Houris, arranged by Miss Dorothy Wilson—Mesdames Sparks, Wilson; Miles. O. Hartree, D. Hartree, Loggin, Noel, Penzer, W. Shaw, E. Shaw, K. Shaw; Messrs. Bartholomew, Crouch, Fuller, Gregory, Glazan, Hebden, Hislop, Jones, Maunsel, Mess, Minnis, Muir, A. McNeil, McBratney, Sibbald, Sheret, Speck, Walls, Walker, C. McNeil. Queen's Guard, H. Clark; Heralds: Messrs. Ackland, Hall, Jackson, Johnson, McDiarmid, Mercer, Park, Sawrey. Men at Arms and Foresters: Messrs. Carver, Clark, Cooper, Davies, Ford, Hale, Johnson, Kinlock, Latham, Manson, Maurice, Moodie, Moore, Norris, Paulson, Radbourne, Snyder, G. Almond, C. Holtby, Nobles: Mesdames Averill, Carver, Creed, Chadwick, Ford, Fowler, Griffin, Graham, Harkness, Hicks, Mildon, Radbourne, Ruddock, Semple, Spencer, Tupman, Walker, Johnson; Miles. E. Birkeland, H. Birkeland, Chambers, Freeman, Godfrey, Griffin, C. Hicks, M. Hicks, Lawrence, Maurice, E. Moore, J. Moore, Musgrave, Naysmith, Redman, Rosher, Stark, A. Warn, N. Warn, H. Warren, M. Warren, Zwinger; Messrs. Jones, Mildon, Walker. Saxon Villagers: Mesdames Rippingale, Saville, Short, Stewart, Strickland, Zala; Miles. Andrews, D. Baillie, K. Baillie, Freethy, Glendenning, Grimmond, Hunt, Langley, Kinsman, Menzies, Miller, Moore, A. Musgrave, B. Musgrave, Norris, Pettigrew, W. Pollard, B. Pollard, E. Pollard, D. Rippingale, G. Rippingale, Rudd, Smyley, G. Snyder, L. Snyder, Thorn, Torrence, Wright, Whaley, Wood; Messrs. Abbott, Ackland, Adams, Fraser, Hart, Hunt, Moore, A. Norris, J. Norris, Laver, Stewart, Sutton, Taylor, Waterman, Webb, Wright, Harvey.

Director, W. Tayler; musical director, W. Tickle; business manager, S. J. Chiverall; stage manager, A. Legge-Willis; assistant stage managers, Miss M. Spencer and H. Lethaby; wardrobe mistress, Mrs. W. Tayler; electrician, L. D. Foxgord. Properties by the Clyde Sheet Metal Works; G. Stewart-Clark, and Messrs. Jeune, tent makers. Costumes arranged and designed by Mrs. W. Tayler. Horses from Mr. B. D. Carley, of the Victoria Riding Academy. Piano used, kindly loaned by the Willis Piano Company, Government Street.

## *Obituary*

SEA—Funeral service for the late Mr. Henry Sea was held yesterday afternoon at 2 o'clock at Hayward's B.C. Funeral Chapel by the Rev. F. L. Stephenson. There was a large gathering of friends, including a delegation from the I.O.O.F. Lodge, and many floral offerings were received. The hymns sung were "Nearer, My God, to Thee" and "Rock of Ages." The following acted as pallbearers: Messrs. C. D. Munn, S. A. Virtue and M. F. Cutler, representing the I.O.O.F., and Messrs. J. Munro, F. A. Gowen and J. H. Johnston, friends of the deceased. I.O.O.F. service at the graveside was conducted by Bro. P. A. McLean, acting Noble Grand, assisted by Bro. A. E. Curtis, chaplain. The body was laid to rest at St. Michael's cemetery.

CHUNG—There passed away yesterday morning at his residence, 624 Fisgard Street, Chow Gar Chung, aged fifty-five years, who had resided in this city for the last fifteen years. The funeral will take place tomorrow at 3:30 o'clock from the Sands Funeral Co.

MORTIMER—The funeral of the late Arthur J. Mortimer took place yesterday afternoon from St. Andrew's Presbyterian Church. A large number of friends attended the service, which was conducted by the Rev. W. L. Clay, D.D., during which the hymns, "Nearer, My God, to Thee," and "Peace, Perfect Peace," were sung; "Commit Thy Way Unto the Lord," being also rendered as a solo by Mrs. Jesse Longfield. The casket was banked with many beautiful flowers, showing the esteem by which the late Mr. Mortimer was held by his many friends. The officers and members of Vancouver-Quadra Lodge No. 2, A.F. & A.M., attended in a body, the service at the graveside being in charge of Worshipful Brother Philip H. Hughes, W.M. The members of the Arion Club, of which deceased was a member for a number of years, also attended, and sang at the graveside, "Rest in Peace." Interment was made at Ross Bay Cemetery, with the following brethren as pallbearers: Wor. Bros. W. F. Pope, T. Lewis, J. Woolcock, D. D. Muir, F. F. Fatt and Bro. V. C. Martin.

**RINGWORMS IN SMALL PIMPLES**

Turned to Blisters. Lost Sleep. Cuticura Heals.

"I had ringworms on different parts of my body. They first appeared in small pimples, then gradually got worse and turned to blisters. The ringworms were in circular form, several of them being as large as a fifty-cent piece. They caused continual irritation, also loss of sleep.

"A friend advised me to try Cuticura Soap and Ointment so I purchased some. They gave instant relief and in the course of a short time the ringworms were completely healed." (Signed) Miss Margaret Mitchell, R. R. 1, Shinimicas Bridge, N. S.

Cuticura Soap, Ointment and Talcum are ideal for daily toilet uses.

Sample Each Free by Mail. Address Canadian Depot: "Stockinette, Ltd. Montreal." Price, Soap 25c. Ointment 25 and 50c. Talcum 25c.

Cuticura Shaving Stick 25c.

## *Fire Beaten Back From Pulp Mill Town*

VANCOUVER, July 20.—Fanned by a high westerly wind, fire on Monday threatened from the northwest the pulp and paper town of Powell River.

After a hard fight by a large crew of Powell River Company employees, during which backfiring was successfully carried out, the fire was kept out of the town and was halted on the north bank of Powell River. The town is on the south bank of the river. The fire is now under control.

## *Mr. Lloyd George on Task of Generation*

LONDON, July 20.—The supreme task of the generation now arising, is to achieve the substitution of organized justice for organized violence, said former Premier Lloyd George in addressing the seventh world convention of Christian Endeavor in the Crystal Palace today.

## *Vancouver Acquires Robinson Timberland*

VANCOUVER, July 20.—Thirty-six hundred acres of timberland on Seymour watershed above the waterworks intake, comprising the holdings of the Robinson Estate will be acquired by the Greater Vancouver Water District Board for $75,000.

**It Takes a Joint of Beef to Make A Bottle of BOVRIL**

## BIBLE STUDENTS TO START INDUSTRY

**TWO MEMBERS ATTENDING SUMMER SCHOOL FOR POTTERY AND WEAVING**

**Intention Is to Teach Girls at Port Renfrew Settlement With View to Establishing Industry**

If evidence were needed of the practical value of the courses which are being given in the Summer school for teachers, now in progress at the High School, it might be found in the attendance there this year of two members of the Bible Students' community at Port Renfrew.

The Bible Students' community has already demonstrated that it is under the administration of keen, practical business men, who have succeeded in building up an independent, self-supporting settlement. One of the students who has come in to Victoria for these classes is Mrs. Edwards, who is taking the course in pottery. The other, Mrs. McCarty, is attending the class of weaving. In each instance the student is applying herself with extraordinary enthusiasm to her task, absorbing as much as she possibly can in the short five weeks so that she can go back to the community to teach her subject to the girls who are leaving school, with a view to adding eventually two more useful industries to the many which are already bringing this little settlement to the notice of the outside world.

**Port Renfrew School**

There are three schools in the Port Renfrew community, with about seventy-five children, all told. As they leave school the boys are drafted into such things as engineering, milling, fishing, and agriculture. The girls, on the other hand, are allowed to choose between cooking, dressmaking, nursing and laundrywork. But the possibility of introducing weaving and pottery suggested itself, the former through the fact that the community already has sheep and is continually adding to its flocks; the latter through the discovery of a big pocket of fine clay right at their doors.

Mrs. Edwards already holds the National Froebel Union (London) certificate for kindergarten training, and has taken special art work in this connection. Teaching in the Port Renfrew School, she has found an aptitude among the children for design, and the possibility of applying this to pottery and kindred objects of utilitarian design appealed to her so much that she decided to take this course. At present, the community is without a kiln, and before an industry could be created on a commercial scale it would, of course, be necessary to have a place to fire the clay. There is a builder at the community, and he will visit one or two kilns with a view to constructing one at Port Renfrew in the course of time. Probably by the time the girls are making pottery on a sufficient scale and of marketable worth, there will be a place ready to bake it.

**Weaving Industry**

The Port Renfrew settlement has sheep, and although this year the total clipping of wool did not amount to more than one hundred pounds, there is good prospect of a great increase in the coming years. That is why Mrs. McCarty is learning weaving at the Summer school. To begin with, the industry will be on a small scale and will be confined to the manufacture of materials for the clothes which they themselves need. Eventually, however, unless the community and its dress requirements grow more rapidly than the flocks of sheep, it is the intention to build the industry up to commercial dimensions, although it will take time to get expert weavers from so small a beginning.

## LIQUOR PROFITS ARE ALLOCATED

**City of Victoria Will Receive $36,051 as Its Share of Earnings for Six Months' Period**

As its share of liquor profits for the six months ending March 31 last, Victoria city will receive $36,051, while Esquimalt will get $3,300; Oak Bay, $5,147; and Saanich, $12,648. It was announced at the Provincial Department of Finance yesterday.

Altogether the Government is distributing $496,302 to the municipalities according to their school attendance during the last year. Of this amount Vancouver city will receive $131,900.

The complete distribution announced is as follows: City of Alberni, $805; city of Armstrong, $1,961; city of Chilliwack, $2,497; city of Courtenay, $1,891; city of Cranbrook, $5,403; city of Cumberland, $3,303; city of Duncan, $1,462; city of Enderby, $804; city of Fernie, $5,724; city of Grand Forks, $2,854; city of Greenwood, $580; city of Kamloops, $6,219; city of Kaslo, $844; city of Keiowna, $3,729; city of Ladysmith, $2,852; city of Merritt, $2,561; city of Nanaimo, $8,834; city of Nelson, $7,166; city of New Westminster, $19,193; city of Port Alberni, $1,693; city of Port Coquitlam, $1,715; city of Port Moody, $1,419; city of Prince George, $2,566; city of Prince Rupert, $5,940; city of Revelstoke, $4,885; city of Rossland, $3,281; city of Salmon Arm, $1,137; city of Slocan, $346; city of Trail, $6,259; city of Vancouver, $131,900; city of Vancouver (North), $10,790; city of Vernon, $5,556; city of Victoria, $36,051; district of Burnaby, $23,577; township of Chilliwack, $6,124; district of Coldstream, $461; district of Coquitlam, $1,426; district of North Cowichan, $2,618; district of Delta, $3,634; township of Esquimalt, $3,300; district of Fraser Mills, $311; district of Glenmore, $289; district of Kent, $1,157; township of Langley, $5,636; township of Maple Ridge, $4,556; district of Matsqui, $4,261; district of Mission, $1,866; district of Oak Bay, $5,147; district of Peachland, $434; district of Penticton, $4,978; district of Pitt Meadows, $683; Point Grey, $30,696; township of Richmond, $6,687; district of Saanich, $12,648; district of Salmon Arm, $1,957; township of Spallumcheen, $1,888; district of Sumas, $1,186; district of Summerland, $2,221; district of Surrey, $7,874; district of Tadanac, $292; district of North Vancouver, $4,939; district of South Vancouver, $52,778; district of West Vancouver, $4,402; village of Burns Lake, $348; village of Creston, $1,047; village of Mission, $1,949; village of Smithers, $1,026; village of Vanderhoof, $556; total, $496,302.

**English Sport Blazers**

An exceedingly useful type of Sport Coat, and very much the vogue this season.

Our display comprises a most complete selection of colors in stripe effects. Price

**$8.00**

728-730 Yates Street **Scurrah's** LIMITED Phone 3983

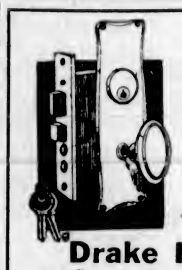

**BUILDER'S HARDWARE**

If you are building a home or merely doing alterations or repairs, be sure that you get our prices on Builders' Hardware. Inspect our display.

Estimates Promptly Submitted

**Drake Hardware Co., Ltd.**

1418 Douglas Street Phone 1645

**Cordova and Mt. Douglas**

VIA COOK ST., HILLSIDE AVE., SHELBOURNE ST.

| Week Days Lvs. Victoria | Week Days Lvs. Cordova | Sundays and Holidays Lvs. Victoria | Sundays and Holidays Lvs. Cordova |
|---|---|---|---|
| 9:00 A.M. | 8:15 A.M. | 9:30 A.M. | 10:00 A.M. |
| 10:30 A.M. | 9:30 A.M. | 10:30 A.M. | 11:00 A.M. |
| 1:30 P.M. | 11:00 A.M. | 12:30 P.M. | 1:00 P.M. |
| 3:00 P.M. | 2:15 P.M. | 1:30 P.M. | 2:00 P.M. |
| 5:15 P.M. | 5:45 P.M. | 2:30 P.M. | 3:00 P.M. |
| 6:15 P.M. | 7:30 P.M. | 3:30 P.M. | 5:00 P.M. |
| 8:00 P.M. | 8:30 P.M. | 5:30 P.M. | 6:00 P.M. |
| 10:00 P.M. | 10:30 P.M. | 6:30 P.M. | 7:00 P.M. |
| Special Trips Arranged | | 7:30 P.M. | 8:00 P.M. |
| Leaves City at MacFarlane Drug, Cor. Douglas and Johnson | | 9:00 P.M. | 9:30 P.M. |

Phones: MacFarlane Drug Co., 50; Gordon Head, 10F

To Cordova and Mount Douglas on Shelbourne by way of

**"ALL-GREY CARS"**

WE HAVE THE DRIVERS
WE HAVE THE EQUIPMENT
WE HAVE THE ROAD
YOU HAVE THE SERVICE

Six Miles of Pavement, Three Miles Unexcelled Scenery With Considerate Drivers

**Take an Eighteen-Mile Rural Tour at 2½ Cents a Mile**
**Go Motoring in Eight-Cylinder Cadillacs at 50 Cents an Hour**

Ours are the only busses calling at Mt. Douglas, 45 cents return

All the safety there is, we have. When buses are safer we will drive them. We leave on time. Our standard is not upset by one-way traffic.
We go the longer road, it is the better road.
If the Cordova Bay Road is not too good, see the representative of Ward Five, Saanich.
"All-Grey Cars" on schedule by Shelbourne Street to Cordova Bay (in the best road with the good cars, under the method accepted by the people who know. The kind that appreciate management and appointment.

THE PLEASURE IS YOURS,
THE SYSTEM IS OURS:
YOU FIND THE DAY
WE FIND THE BAY.

Our drivers are instructed to maintain moderate speed always, and less on unpaved roads.

TRAVELERS ARE THOUGHTFUL—OUR DRIVERS ARE TRAVELERS

The two regular "All-Grey Cars" to Cordova on Shelbourne Street start and run on schedule. We know bus rules and we comply with them, work for them and not against them. We have reserve equipment. When a regular "All-Grey Car" on schedule by Shelbourne Street is taken off for inspection, another "All-Grey Car" takes its place.
"All-Grey Cars" on schedule by Shelbourne Street carry the necessary insurance.

OUR DRIVERS KNOW BUS RULES—IT IS THEIR BUSINESS TO KNOW

Any amateur can move a car, but no telling where to—we employ professional drivers who pass inspection.

GEORGE WILLIAMSON,
First Driver and Appointment Correspondent
E. L. VANTREIGHT, Advertising Director.
Phones Gordon Head 10F and Macfarlane Drug 50

At the Game

Drink **Coca-Cola** Delicious and Refreshing

## SPECIALS FOR THIS MORNING

| | | | |
|---|---|---|---|
| Fresh Made Alberta Butter, per lb. 40¢, or 3 lbs. for | $1.15 | Preserving Cherries, crate | 95c |
| Domestic Shortening, regular 25c pkt. for | 20c | Loganberries, crate | $1.40 |
| Fletcher's Boiled Beef Ham, wafer sliced, ½ lb. | 35c | Fly Tox, regular 75c bottle | 59¢ |
| H. & P. Thin Arrowroot Biscuits, regular 30c pkt. for | 24c | Del Monte Yellow Cling Peaches, No. 2½ tin, regular 45c | 35¢ |
| Horseshoe Salmon, ½-lb. can, regular 25c for | 20c | Ry-Krisp, regular 50c pkt. | 39¢ |
| Junket Tablets, pkt. | 10c | King Oscar Sardines, 2 large cans | 25c |
| Purity Flour, 49-lb. sack | $2.58 | Jell-O, 3 pkts. | 25¢ |
| | | Del Monte Crushed Pineapple, No. 2 tin, regular 28c for | 20c |

**H. O. KIRKHAM & CO., LTD.**

Grocery Phones 178-179 Delivery Dept. 5523 — 612 Fort Street — Fruits 5523 — Butcher and Provisions 5521-5530 Fish Dept. 5521



## Warm Weather Supplies

ICE CREAM PAILS
SODA STRAWS
LILY DRINKING CUPS
PAPRUS PLATES AND DISHES
Etc.

**SMITH, DAVIDSON & WRIGHT, LTD.**

VANCOUVER VICTORIA


## PERCY WEBB COMES HOME UNINJURED

**Missed on Sunday Morning at His Residence, Deligent Search Had Been Prosecuted Ever Since**

Following a search which commenced at 11 o'clock on Sunday forenoon, when the Provincial Police were first informed of the fact that Percy Webb was missing, the latter was located yesterday morning, and shortly afterwards arrived at his home, unconcerned except that he wondered why there should have been so much worry over him.

The young man, who had set out on Saturday forenoon on a fishing trip with a twelve-foot dinghy, as he was accustomed to do frequently, headed for Pedder Bay and, arriving there in the afternoon, had spent the intervening time among the settlers there. No anxiety was felt concerning the youth until last Sunday morning for his parents were not aware that he had not returned when they retired.

From Sunday forenoon, when it was found he had not arrived back, the anxiety became intense, and this intensity increased until the discovery that he was safe was brought home to the parents and the police yesterday morning when Mr. Harry Speed, from Pedder Bay, brought the first news that a boy answering the description was at that place.

Constable Meadow, of the Provincial force, made a fast trip by motorcycle to Pedder Bay, only to find that the boy had left for home in his boat before the officer had arrived there. Later the youth made his appearance at his home where he was joyfully received, for his life had long before been despaired of.

### *Hindu Riot Casualties*

CALCUTTA, India, July 20.—Yesterday's rioting between Moslems and Hindus caused the injury of twelve constables and the wounding of seven of the rioters, upon whom the police fired. The trouble started when a Hindu car in a religious procession was attacked by a party of Moslems, who hurled brickbats and empty bottles.

## MORE ENTRIES ARE ASSURED EXHIBITION

**Everything Promises Well for Gardeners' Show Here on Friday and Saturday**

There is every expectation that the banquet hall of the Crystal Garden will be a riot of color when the third annual show of the Victoria and District Gardeners' Association is opened to the general public on Friday next, at 2 p.m.

Quite a number of the many classes are well filled, leaving only a few still to be cared for by later entries. The secretary reports that the last two days has seen an influx of entries, and present indications are that this third exhibition will surpass the association's previous attempts. Greater interest is manifested, judging by the number of new exhibitors, and the enthusiasm of the committee and exhibitors is at a high level.

In addition to the competitive exhibits, quite a number of commercial exhibits will be on display, intimation having been received that Messrs. McTavish Bros., of this city, and Mr. R. M. Palmer, of Cobble Hill, will be responsible for the gladioli feature. The Rockhome Garden Shop will display its specialties. Mr. G. A. Robinson, of Elk Lake, will again demonstrate his ability for raising some of the finest varieties of sweet peas obtainable, while the ever popular rose will be in the hands of Mr. A. Wainwright, head gardener, Parliament Buildings.

All persons visiting the exhibition on the first day will have the opportunity to vote on the decorated tables. Doors will be open on Friday at 2 p.m. and Saturday at 10 a.m., with a nominal admission charge.

## UNDER THE CLOCK

**City Hall Activities in Brief**

Alderman Eugene S. Woodward will represent Mayor Carl Pendray this afternoon at the opening sessions of the Pacific Coast Nurserymen's Association convention in the Empress Hotel, and will deliver a civic welcome to delegates from Washington, Oregon, Idaho, Utah, Montana, California and the B.C. Mainland.

A special meeting of the City School Board will take place tonight at eight o'clock, when the chief business will be the making of appointments to the teaching staffs of the various graded schools of the city. It is unlikely that completion of the reorganization of the Victoria High School will be effected at this evening's session.

Electrical wiring permits issued at the City Hall during the last two days have been as follows: To Murphy Electric Company, for residence of Mr. Baker, 28 Douglas Street; and for dwelling of Mr. Trew, Croft Street; for Begg Motor Company Garage, 865 Yates Street; for a dwelling at 849 Burdett Avenue; for store of Foster Fur Company, 1216 Government Street; to Mr. H. Clarke, for residence of Mr. H. G. King, 2546 Shelbourne Street; to Smith, Robinson & Company, for residence of Mr. Harold L. Butteris, 2519 Fernwood Road; and to Oak Bay Electric Company, for store of Carver & Son, 738 Fort Street, and for residence of Mr. Lord, 918 Bank Street; and to Hawkins & Hayward, for restaurant of Ching Wo, 546 Cormorant Street.

At a special meeting of the Saanich-Victoria Beaches and Parks Committee, held yesterday afternoon at the City Hall, with the chairman, Robert Macnicol, presiding, it was decided to refer the question of the suggested purchase of Mount Tolmie Park and adjoining lots on the terms proposed, to the Saanich Council for decision. The Anglican Church Synod is offering the lands for the sum of $8,000 on an easy payment plan and part exchange for tax bills.

The City Council, at its business session on Monday evening, may choose its representatives to the annual gatherings of the Union of British Columbia Municipalities and the Good Roads League of British Columbia, which take place next month at Vernon.

Mr. J. Mortimer Michols, of 1625 Fell Street, has written the city pointing out that some of the new waste containers just put on the principal streets have been tampered with and the lettering scratched deep into the paint, probably by "young hooligans." He has asked the Chief of Police to instruct his men to keep an eye on them. These containers have been placed on the streets by order of the City Council, as a measure to keep the thoroughfares clean of litter, and it is hoped that they will be respected by the public as a public utility.

The endorsation of the City Council is sought by the Saanich Council to the following resolution that the latter will present at the Union of B.C. Municipalities convention at Vernon in August: "That the penalty of fifteen per cent for failure to pay taxes on the due date be abolished, and that the Municipal Act be amended to provide (1) that taxes shall be paid within sixty days from date of mailing tax bill, and (2) that from and after sixty days from the date of mailing tax bill that interest at the rate of one per cent per month be added."

Mr. F. Margotti, Royal Consul-General of Italy at Montreal, requests the City of Victoria to place his name on the mailing list for reports and bulletins regarding health conditions in this country. The Italian Government is anxious to be informed periodically of health conditions in the various cities in this Dominion.

### *Canadian Jurist Dead In His 87th Year*

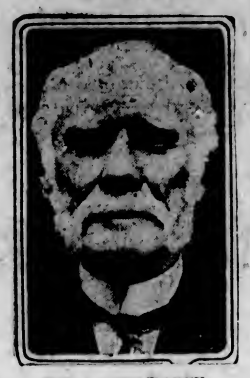

HON. J. J. MACLAREN

Widely-known Canadian jurist, author and former justice of the Supreme Court of Ontario, who is dead in his 87th year. He first practised law in Quebec. He was a lifelong temperance worker.

## *City & District*

**Reckless Driving**—For driving his automobile to the common danger, J. Nott was fined $50 by Magistrate Jay in the city police court yesterday morning.

**Grass Fire Near Willows**—A grass fire along the waterfront, between the Willows Beach and the Uplands, kept a force of firemen busy from about 2 o'clock yesterday afternoon until near 9 o'clock in the evening. No damage was done.

**On Visit to Island**—Mr. John McMillan, general manager of the Canadian Pacific Railway Telegraphs, and Mr. W. D. Neil, assistant manager of western telegraph lines, are on the Island on a periodical inspection tour.

**Illicit Still Alleged**—Charged with keeping a still for manufacturing spirits without a licence, Motosuki Baba was arraigned before Magistrate Jay in the Provincial police court yesterday morning. Baba was arrested at Sidney by Sergeant Owens, of the Provincial police.

**To Speak on "Modernism"**—Dr. Rowland P. Hillis, M.A., LL.D., will give his promised lecture on "Modernism" in The King's Hall, 571 Yates Street, today at 8 o'clock. Dr. Hillis, by scholarship and assiduous investigation, is well qualified to handle this subject. An instructive and intellectual treat is assured.

### *Mr. King Is to Tour In All Provinces*

OTTAWA, July 20.—Right Hon. Mackenzie King will leave Ottawa this week-end for a campaign meeting in Western Ontario. Mr. King will next go west to Manitoba and probably to Saskatchewan, Alberta and British Columbia. Mr. King will then probably turn east and hold two or three meetings in Quebec before spending the latter part of his campaign in the Maritime Provinces.

An Irishman applied for a job at a gas plant.

"What can you do?" asked the foreman.

"Almost anything," answered the applicant.

"Well," said the foreman, "you seem all right. Could you wheel out a barrow of smoke?"

"Sure; fill it up for me."

## FUR USED AS TRIMMING SAYS PARIS FASHIONS

**Sable, Mink, Chinchilla and Real Ermine Never Go Out of Fashion —Many Inferior Furs Dyed**

LONDON, July 20.—An invitation to see furs in June was an opportunity to look into the future and to see what will be worn in the Autumn. Besides the rich furs which never go out of fashion, such as sable, mink, chinchilla, and real ermine, there were coats of doe skin, grey seal, leopard, and colored moleskin, and many inferior furs dyed to look like their betters, says a Paris correspondent of The London Times.

Grey and brown squirrel and moleskin, grey, green, and red moleskin are used to make evening cloaks and capes. Red fox is put on as a vivid trimming to a white and silver lame coat. For evening there are closely tucked or pleated georgette capes and coats, trimmed with ermine, white and biege. A shaded grey cape is trimmed with grey fox. Velvet cloaks are bloused to swing full from a low line; They have fur collars, cuffs, and hems. A three-quarter length blue lame cape is trimmed with grey fox fur. A moleskin cape is dyed violet to go with a pale mauve dress, another is dyed green to wear with a green and silver dress.

Leather coats of all colors are lined with fur. Over a brown Kasha dress, lightly trimmed with leather, is worn a brown leather coat, three-quarter length, fur lined. A green cloth coat is trimmed with fur and leather and an all-green leather coat is trimmed and lined with grey fur. A leopard skin coat has a collar of soft brown Labrador fur. Grey seal has a grey fox collar. A shaven grey broadtail also had a softer grey fur for the collar. No hard fur was put near the face.

**Broad Sleeves Carried**

Elaborate as are the patterns into which the furs are worked, there is no spoiling of the simple lines on which coats and capes are cut. The backs are straight and loose, the fronts straight and semi-fitting. A few are slightly bloused like the velvet evening cloaks. A pattern is printed on the smooth surfaces of some of the smooth furs, such as cat and gazelle skins. Broad magyar sleeves are carried on from the shoulders. Collars roll back easily. Fur capes for the evening may be scalloped round the edges. Two, but not three, furs may be put together.

At all evening parties, beaded and sequin-covered dresses, with jagged hems are most popular. Bright, rich colors are worn, and also white and black. A new fashion is to wear a plain satin dress, white, black, or grey, full skirt and fitting bodice, with plain satin shoes to match. Dance dresses of plain or embroidered chiffon are worn in light, bright colors. Pale rose pink, mauve and violet, pale green, and white are the most frequent colors; but geranium red, fuchsia red with violet, amber yellow, are also seen.

**Lace Dresses for Races**

For the races there are lace dresses. Pale colored lace and chiffon or georgette are put together. Rose pink, hydrangea blue, lemon yellow, pale green, and the palest beige are the chosen colors. Fan-like insertions of lace are put into georgette or chiffon skirts, lace borders are inserted into panels, lace flounces are put on straight under-skirts, lace boleros, capes and coats are made to wear over plain dresses, and there are lace sunshades. Colored flowers are put on lace dresses. Plain hats simply trimmed with ribbon go with all elaborate dresses. Shoes, too, are plain, either satin, kid, or suede.

The scarf is now narrower and not so long as last year. It is a filmsy piece of chiffon or tulle, which can be twisted round the throat and caught in front with a jewelled pin or fastener, or simply knotted. The scarf is chosen to go with the dress. For the country it may be of a bright color to match the hat and be worn with a white dress. Scarf-ends to a cape or coat collar on a light Summer dress are decorative. Some are tirmmed with fur, others with a deep hem of plain material; or the scarf may be of a plain material and the trimming of lace, generally guipure or Venetian.

### *Rebuilding Subconscious*

At the midweek service tonight, at 8 o'clock, at the New Thought Temple, Dr. Arthur F. Barton will give a lecture on "Rebuilding the Subconscious Mind." This lecture will be given in plain and simple terms so that it will be readily and completely understood. Announcement is also made that beginning Friday, at 8 p.m., Dr. Barton will conduct a study class, using Christian D. Larson's well-known books as text-books, and beginning with Mr. Larson's leading book, "Practical Self-Help." The classes and lectures are open to everyone.

### *ANNOUNCEMENTS*

**Facial Disfigurements**, Birthmarks, Moles, Superfluous Hair removed by electrolysis. Method universally endorsed by medical profession; 17 years' practical experience. Miss Hanman, 22 Winch Building.

**When Planning Your Trip** to the Old Country, consult the Canadian Pacific, agents for all Atlantic steamship lines.

**No Better Butter Made** — Salt Spring Island Creamary; fresh from the churn. Now procurable at all retailers.

**Dr. W. H. McIntyre**, physician and surgeon, 503-9 B.C. Permanent Loan Building. Phones, Office 1985; Residence 1161.

**Belvedere, Sooke Harbor Hotel** are holding their second Summer dinner dance, Saturday, August 7. Zala's orchestra.

**Book Your Tickets** with the Canadian Pacific, agents for all Atlantic steamship lines.

**Best Souvenir of Victoria**—Local scenery painting. Special "Tourist" series. Parker, entrance Union Bldg.

**Guaranteed Permanent Waving** from $15.00 full head. Freer's, 740 Fort. Phone 1519.

**The "Beehive"**—The best selection English woolen goods, socks and stockings.

**Oak Bay Taxi Cars**, Phone 2323.

Take a good look

at the label. If it says 'Johnnie Walker' it guarantees positive purity and maturity.

The Black Label guarantees even more — a minimum age of *twelve years!* No other Scotch Whisky label gives any such guarantee.

Bottled only by ourselves in Scotland and guaranteed the same quality throughout the world.

**JOHNNIE WALKER BLACK LABEL**

JOHN WALKER & SONS, LIMITED, SCOTCH WHISKY DISTILLERS, KILMARNOCK, SCOTLAND

This advertisement is not published or displayed by the Liquor Control Board or by the Government of British Columbia.



$10 Cash $2.50 Weekly

Get Your Orthophonic "True in Sound" NOW

Every day that you delay means that you are missing the enjoyment of the greatest musical invention of the age. Eventually you will buy an Orthophonic Victrola—you simply can't help it—so why not let us send yours home today. Models from

$115

FLETCHER BROS LIMITED VICTORIA



**Hotpoint The Quality Iron**

The Standard at $5.75 The Special at $6.75

**Hawkins & Hayward**

Electrical Quality and Service Store

1121 Douglas Street, Corner View Phones 643, 2627



for Economy BANK ACCOUNT COAL

Phone 536

And get the best Coal in the West.

J. E. PAINTER & SONS 617 Cormorant St Phone 536



**NON-RIP SANDALS**

In a Good Wearing Brown Kip Leather with Toplift Rubber Heels
Sizes 5-7½ ..... $1.29
Sizes 8-10½ ..... $1.49
Sizes 11-3 ..... $1.89

ONLY AT

**Stewart** The Shoe Man

1321 Douglas Street



**KERO SPRAY**

KING OF INSECTICIDES

A valuable combination spray for trees and flowering plants.

Contains Black Leaf Forty, Arsenate Lead, Kerosene, White Hellebore and Whale Oil Soap. 40c size makes 5 gallons; $1.35 size makes 25 gallons; $2.00 size makes 50 gallons of spray.

**VANCOUVER DRUG CO.**

Fort and Douglas



**WOOD**

Shawnigan Lake Slabwood

(Fresh Water)

$5 Cord in City; Outside, $5.50

Phone 162



**BROWNING-DRAKE**

Straight Line Frequency Coils $35.00

**WESTERN CANADA RADIO SUPPLY, LTD.**

642 Fort St. Phone 1949


### LOYAL ORDER OF MOOSE

A drive to increase the membership by 500 members is now on. See the District Supervisor for particulars, the Secretary or any member of the Lodge.

W. F. H. THOMPSON,
District Supervisor.
2124 Chambers St. Phone 1197R.


**For Psoriasis**

Take Our Herbal Remedy

Book on Skin Diseases, New Treatise on Chronic Diseases by Herbal Remedies, Pamphlets on Loss of Manhood and Diseases of Men, Booklet on Female ills, and advice free by mail. Thirty years' experience. Without criticising or disparaging your local doctors, write us before losing hope. Treatment by mail our specialty. Phone Sey. 7546. Consultation Free. Hours: 2 to 6, 7 to 8 daily. Saturdays and Sundays Closed.

Eng. Herbal Dispensary, Ltd.
1380 Davie, Vancouver, B.C.
B.C.'s Oldest Herbal Institution



SUMMER SALE $10 A SUIT SAVED

We can make your suit in twelve hours. Fit guaranteed and best of workmanship. Try us and be convinced.

**CHARLIE HOPE**

1434 Government Street Phone 2689


### St. George Daughters Meet

The regular meeting of the Victoria Lodge, No. 83, Daughters of St. George, was held in the Harmony Hall on Monday with a good attendance, and much important business was transacted, Worthy Presidence Sister Gough presiding. After the meeting a successful social evening was held under the convenership of Sister F. M. Leeman, at which the following artists took part: Piano solos by Miss R. Essler; vocal solos by Mrs. Brown-John, Miss Varna Pettigrew, Mr. E. Salisbury; violin solos by Mr. S. Wakeman, accompanied by Mrs. Holt; also piano solos by Miss Olive Heale and Miss Kershaw. After the programme a very good collection was taken up in aid of the Solarium funds and refreshments were served by Sister Levy, assisted by Sisters R. Essler and N. Muckle.

"Do you know why girls in railway station refreshment rooms dress in black?"

"I suppose they are in mourning for the late trains."


**Hoarseness, Sore Throat Quickly Relieved. Treat It Tonight—This Way**

If the throat is sore, inflamed or swelled, prompt relief comes from gargling with trusty old Nerviline, diluted with water; also apply Nerviline to the throat and chest, and rub it in. Don't be afraid to rub hard—Nerviline won't blister or burn.

NERVILINE is so penetrating that it sinks through the pores of the skin, and quickly penetrates to the source of the pain. It is quickly absorbed into the tissues, and astonishing improvement is noticed in most cases very soon after it is applied.

Just the thing to keep handy on the shelf for Coughs, Colds, Hoarseness, and the hundred minor aches and pains that arise in every family. NERVILINE should be in every home. Get a large 35-cent bottle today.

(Adv't.)

# Vancouver Island

## LAKES ASSURE AMPLE SUPPLY

**COURTENAY CITY CLERK FINDS ABUNDANCE OF WATER IN THE HILLS**

**Exploration Results In Discovery of Unsuspected Sources of Supply for Waterworks**

COURTENAY, July 20.—If the report of City Clerk Wood, which was submitted at Monday night's council meeting, is acted upon, and the proposals therein are found to be practical, Courtenay would be assured of a continuation of its excellent water supply for all time.

Up in the mountains behind Courtenay, from which Mr. Wood returned this week, are lakes forming natural reservoirs estimated by him to contain two hundred million gallons of water, capable of being dammed at comparatively very little cost. Mr. Wood submitted a brief report on the trip, part of which reads as follows:

**Corrects Erroneous Data**

"Starting July 13, in company with Mr. Cecil Smith, I made a trip on horseback in to the head waters of Brown's River. We were able to determine that most of the information which we had been given previously was erroneous, and were glad to find that several fairly large lakes at an elevation of three thousand feet, which we had been informed drained into Oyster River, in reality emptied into Brown's River. We found that none of the water from the permanent snow fields in the West found its way into Brown's River watershed; although both the Oyster and the Cruikshank River were fed from this source. While Brown's River has an immense watershed, it is more dependent on a heavy snowfall during the Winter than either of the above rivers. We found the water in all streams very low and the actual discharge from the lake much lower than it was in October of last year.

"I would strongly recommend that some means be taken to conserve the water in some of the above lakes. One lake in particular is capable of storing an extra two hundred million gallons of water by the construction of a short dam less than two feet high, which I believe could be constructed at a very low cost indeed, owing to the fact that the lake lies in the basin with only one narrow outlet. In addition to the lake above mentioned, there are many similar lakes where an ample storage could be obtained. As these lakes are so far above the intake there would be no danger from stagnation or organic pollution, as owing to the precipitious nature of Brown's River the water cannot fail to be thoroughly aerated and purified during its course down to the intake of our waterworks system. Since my return I made an inspection of the flow of water at the intake, and found that the flow was less at present than at any period of last year, and has shown a very marked reduction during the last week."

**Thanks to Mr. Wood**

On motion of Alderman Theed Pearse, Mr. Wood was thanked for his report, and the small items of expense incurred were ordered paid. Mr. Pearse was of the opinion that the council should take up the question of water supply. He had been up to the dam at Brown's River the previous day, and at that time prospects of a continuous supply did not look too rosy.

Alderman Macdonald criticized the action of the city clerk in making this trip, but agreed that valuable information had probably been secured.

Alderman Field said he would like to have been consulted as chairman of the finance committee, but in view of former information pertaining to the water supply being apparently erroneous, he thought that the matter should be prosecuted further, and was in favor of again trying to arrange for the connection of the city water mains with that of the Canadian Collieries.

In order to get the matter of storing the water at Goose Lake in the mountains started, Alderman Dougles proposed taking it up with the Dominion Government, and the city clerk was instructed to ascertain what steps should be taken for this purpose.

### *Sidney Personal News*

SIDNEY, July 20.—An American tennis tournament will be held at Shore Acres on Saturday, July 24, through the kindness of Mrs. Halseth, for the St. Andrew's and Holy Trinity branch of the Girls' Auxiliary. All entries must be sent to Miss Gwynne, R.M.D., Sidney, telephone 24G, on or before Thursday, July 22. Entries may be sent in couples, or alone, and the committee will try to arrange partners. Tea will be served in the afternoon. Play will be continuous from 2:30 to 7. All entries are asked to be on time. Candy, lemonade and ice cream will be served.

Mrs. Johns, School Cross Road, is spending a vacation in Portland.

Misses Evelyn and Marjorie Sacey, of Deep Cove, have been visiting friends in Sidney.

Mrs. A. White, of Victoria, was the guest of Mr. and Mrs. F. Smith, the Orchard, during the week-end.

The Navy League sports, which had been arranged to take place at the Chalet, Deep Cove, on August 7, have been unavoidably postponed.

Mr. J. Storey, Beacon Avenue, is visiting friends on James Island.

Among the guests at the Sidney Hotel this week are: Mr. A. T. Roach, Boston; Mr. and Mrs. Harford Joy, Robert H. Pope and family, Mr. and Mrs. S. T. Walch, Mr. Rice Marsh, Mrs. E. Peel, all of Spokane; Mrs. T. M. Berlin, Kent, Wash.; Mrs. F. A. Pratt, Mr. and Mrs. H. W. Pratt, Miss D. Pratt, all of Napa, Cal.; Mr. H. E. Page and family, Mrs. E. H. McGregor, of Victoria; Miss Gertrude Chaplin, Miss Louise Daly, both of Chicago; Mr. and Mrs. O. A. Challoner, Mr. A. E. Seon, all of Kelowna; Mr. Gerald Turner, Friday Harbor; Mr. A. F. Carey, Seattle; Messrs. C. Pearson, R. Pearson, J. S. McKay, G. P. Horel, all of Sidney Island; Mr. John R. Warbola and family, Richmond, Cal.; Mr. J. Siberl, Pender Island.

**BLACKHEADS**

Blackheads go quickly by a simple method that just dissolves them. Get two ounces of peroxine powder from your druggist, rub this with a hot, wet cloth briskly over the blackheads—and you will wonder where they have gone.

## PICNIC INCLUDES SPORTS PROGRAMME

**Reformed Episcopal Church Outing Was Held at Weir's Beach on Monday**

LUXTON, July 20.—Over fifty people attended the Reformed Episcopal Church picnic, which was held on Mr. Weir's beach on Monday. Among those present from Victoria were the Rev. A. deB. Owen, Mr. and Mrs. Raper and their daughters, Mr. and Mrs. Marston and their daughters. Lunch and supper were served by members of the Ladies' Aid. The winners of the sports were as follows:

Race under eight years—1, George Hutchinson; 2, Bill McKay.

Race under twelve years—1, Mary McKay; 2, Neil McKay.

Anchor race—Girls won against boys.

Four-legged race—2, senior boys.

High jump, juniors—1, Mary McKay; 2, Niel McKay.

High jump, juniors—1, Walter Wyebrow; 2, Bert Richards.

Long jump—1, Walter Wyebrow; 2, Bert Richards.

Hop, skip and jump—1, Bert Richards; 2, Mary McKay.

## PLEBISCITE WILL BE SUBMITTED SHORTLY

**Nanaimo Ratepayers Will Be Asked to Vote $25,000 to Complete New Hospital Building**

NANAIMO, July 20.—The City Council last evening decided to submit to the ratepayers a plebiscite to finance the new hospital building to the extent of $25,000.

This decision was taken despite the fact that City Clerk H. Hackwood reported the petition submitted was not in order. It only contained ninety-seven homes out of 1,500 eligible voters, and therefore could not be accepted as a mandate, he said.

Aldermen were unanimously agreed, however, that it was desirable to have the work of the new hospital completed, and agreed to the plebiscite being taken.

The Council endorsed a resolution submitted by the rural Municipality of Saanich to abolish the tax penalty of fifteen per cent and substitute in its place a penalty of one per cent per month.

The board endorsed a resolution asking the Union of British Columbia Municipalities to appoint a committee to draft a uniform scale of licence fees.

### *City Property Is Sold at Courtenay*

COURTENAY, July 16.—The property sold by auction for the city of Courtenay at the city hall on Friday afternoon, went to Mr. John Lupton, the purchase price being seven hundred dollars. The sale was conducted by Mr. Felix Thomas, auctioneer. This property was recently acquired by the municipality from Mr. D. Roy, and is comprised of real estate with ten feet frontage on Isabel Street and eighty feet on Simms Street, together with an office building which was formerly occupied by the Provincial District Agriculturist and later by Messrs. Steel and Tribe.

### *Sooke Personals*

SOOKE, July 20.—Guests registered at the Hotel Belvedere during the past week are as follows: Mr. D. R. Taylor, Mr. F. W. Steuy, Mr. E. M. Strachen, Mr. and Miss Rhodes, Mrs. Jas. Reynur, Mr. J. Barron and wife, C. L. Kingsley and wife, Capt and Mrs. Coley, Mr. and Mrs. Stom Brown and party, all of Victoria; Mrs. R. G. Dundas and Miss Eleanor Dundas, of Los Angeles, Cal., Mrs. and Miss Pearce, Kobe, Japan.

Miss McGibbon has returned to Victoria after spending a week at Mrs. Mugford's.

Mrs. W. Clay and family are camping at East Sooke for a few weeks.

The Ladies Aid Society will hold a sale of work in Sooke Hall on Friday at 8 p.m. There will be a good display of needlework, a home-cooking and candy stall, ice cream, and the usual attractive fish pond for the children.

### *Fines Imposed*

NANAIMO, July 20.—A Chinese resident of East Wellington yesterday appeared before Magistrate C. H. Beevor Potts charged with opium smoking. The accused pleaded guilty, and was fined $25 and costs.

Two residents of the district appeared in the Provincial Police Court yesterday charged with infractions of the Liquor Act, and were each fined $300 and costs. The offenders were both given a week in which to pay the fines.

### *Officers Installed*

NANAIMO, July 20.—Officers and members of Court Progress Lodge, A.O.F., met last evening in Foresters' Home, when the annual installation of officers took place. The installing officers were Sister E. Cairns, P.C.R., and Sister J. Mercer, P.C.R.

The new officers installed are: Sister Shepherd, C.R.; Sister Lakin, S.C.R.; Sister Douglas, S.W.; Sister Weeks, J.W.; Secretary, Sister Busby; Treasurer, Sister Bulmen; Sister Wood, S.B.; Sister Beaumont, J.B.

### *Metchosin Personals*

METCHOSIN, July 20.—Mr. Bowers, of Vancouver, has purchased Mrs. Martin Brown's property at Metchosin.

Rev. and Mrs. Swanson, with three children, are camping on the Witty property at eMtchosin, having motored from Lethbridge, Alberta.

For Quick and Courteous Service, Phone 1670
Private Exchange Connecting All Departments

**Hudson's Bay Company.**
INCORPORATED 2ND MAY 1670.

# Exceptional Bargains for Half-Day Shoppers

## H.B.C. Imperial Hose
### Regular 75c for 55c

Fine Mercerized Lisle Hose, with elastic rib tops and strongly reinforced heels and toes. Choice of black, white, peach, grey, atmosphere and sandalwood. Regular 75c. Special this morning, per pair ..... **55¢**
—Main Floor, H.B.C.

## Children's Fine Ribbed Lisle Hose, 19c Pair

Well reinforced at heels and toes. Shown in black, white and brown, also lisle socks with turn-down ribbed tops in white only. Broken sizes, 6, 6½ and 7. Regular to 50c. Special at, per pair ..... **19¢**
—Main Floor, H.B.C.

## Clearing Odd Sample Curtains at Greatly Reduced Prices

These have been used in the department for display purposes and are consequently just a little soiled. At the prices quoted they are great value.

Rose Poplin Side Drapes and Valance, regular $6.00 for, per set, **$4.50**
1 Pair Blue Silk Drapes, regular $4.50. Special at ..... **$2.50**
1 Pair Rose Silk Drapes, per pair ..... **$5.25**
1 Blue Shot Silk Drapes and Valance, regular $28.00, for ..... **$22.50**
1 Rose Cretonne Drapes and Valance, regular $12.50 ..... **$5.00**
1 Rose Shot Silk Drapes and Valance. Special at ..... **$5.00**
1 Blue Cretonne Poplin and Drapes, regular $50.00. Special, **$25.00**

## Cretonnes. Values to 65c Special 35c Yard

Good Grade Cretonnes in well selected patterns, a nice variety to choose from; 31 and 36 inches wide. Values to 65c. Special at, per yard ..... **35¢**
—3rd Floor, H.B.C.

## "Hit and Miss" Wash Rugs 89c Each

Closely Woven Wash Rugs, in "hit-and-miss" patterns, with nice border effects and fringed ends. An excellent value, 27 inches by 54 inches. Special at, each ..... **89¢**
—3rd Floor, H.B.C.

## Boys' Overalls for 89c

Strong khaki twill cotton fabric that will wear good. All double sewn, long sleeves and drop seat. Buttons are rivetted on. Just the wearing apparel to keep the boys clean. Sizes 3 to 8 years. Price ..... **89¢**
—Main Floor, H.B.C.

## Men's Fine Irish Lawn Handkerchiefs, 98c Dozen

Fine soft close weave Irish lawn in a full sized hemstitched handkerchief. Just 50 dozen to sell this morning. Regular, per dozen $1.50. Special at, per dozen ..... **98¢**
—Main Floor, H.B.C.

## Demonstration of Rowntree's Jelly Squares

Visit the interesting display of Rowntree's Imported Jelly Squares now being ably demonstrated in the Grocery Section, Lower Main Floor.

This delicious product is available in the following flavors: Raspberry, Strawberry, Orange, Pineapple and Black Currant, and sells at 2 squares (1 pint each) for ..... **25¢**

## Women's Summer Shoes
**Values to $7.00 for $1.98**

An opportunity to buy smart Summer Shoes at a saving. Lines broken in sizes grouped to clear. Choose from black kid, patent leather and brown calf leathers in styles of one and two-strap shoes and street pumps. Not all sizes in any one style but all sizes in the lot. Sizes 3 to 5. Price, per pair

**$1.98**
—Main Floor, H.B.C.

## New Broadcloth Frocks
### An Extra Special Value at $3.49

Stylish Frocks, suitable for picnics, porch or Summer camps. Several straightline styles to choose from, with smart new collars. Long and short sleeves and two novelty pockets. Skirts have side or front pleats. Made from good quality broadcloth in fancy stripes and modernist designs. In charming colors on white ground. Sizes 16 to 40. Special at

**$3.49**
—2nd Floor, H.B.C.

## 50 Women's Wool Pull-Overs
### Values to $2.98, for $1.59

Pure Wool Pull-Overs in a pretty shade of powder blue. Sleeves and collar in plain knit and front in novelty weave and contrasting stripes, also a few turtle neck pull-overs in white with purple trimmings. Values to $2.98. Special at ..... **$1.59**

## Picnic Supplies

Swift's Premium Boiled Ham, per lb. ..... **63¢**
Sliced Jellied Veal, per lb. ..... **40¢**
Sliced Veal Loaf, per lb. ..... **40¢**
Sliced Pressed Beef, per lb. ..... **45¢**
Domestic Shortening, takes the place of and is superior to lard. Special ..... 2 packages for **35¢**
Date and Nut, Ginger and Devil Cakes, each ..... **25¢**
Layer and Ribbon Cakes, each, **40¢**
Currant Buns, per dozen ..... **20¢**
Crosse & Blackwell's Lemon Cup, per bottle ..... **75¢**
Stowers' Lime Juice, per bottle, **40¢** and ..... **60¢**
—Lower Main Floor, H.B.C.

## Fresh Meat Specials

Pot Roast, per lb. ..... **10¢**
Stew Beef, per lb. ..... **10¢**
Plate Beef, per lb. ..... **10¢**
Brisket of Beef, per lb. ..... **8¢**
Shin of Beef, per lb. ..... **5¢**
Corned Beef, per lb. ..... **10¢**
Beef Liver ..... 2 lbs. for **25¢**
Lambs' Liver, per lb. ..... **25¢**
—Lower Main Floor, H.B.C.

## Voile Boudoir Caps Special 15c

Good washing voile, finished with neat pleated frill. In shades of apricot, rose, orchid and blue. Sale Price, each ..... **15¢**

## Silk Camisoles 75c

Dainty Camisoles, with lace tops and ribbon shoulder straps. Flesh only. Value to $1.49. Special at ..... **75¢**

## Brassieres. Values to 75c, for 39c

Bandeau Brassieres in novelty rep. Back fastening. Sizes 32 to 42. Value to 75c. Special at ..... **39¢**
—2nd Floor, H.B.C.

## Gingham House Dresses for $1.00

Serviceable house dresses, made from light and dark check materials, trimmed with bright colored chintz and neat piping; round, V or square necks. Value $1.50. Special for ..... **$1.00**
—2nd Floor, H.B.C.

## Cigar Specials

50 Imported Cigars, regular 20c sellers. Special at ..... 2 for **29¢**
Simons' Cigars, the new pocket package. Roosevelts ..... **75¢**
Dimples ..... **50¢**
—Main Floor, H.B.C.

## Parasols Reduced to $1.10

Novelty Parasols, made of strong waterproof paper, in fancy painted designs. Shown in chubby and full length styles. Choose from red, navy, tan, green and brown. Regular price $1.50. Special at ..... **$1.10**
—Main Floor, H.B.C.

## Women's Novelty Garters at Reduced Prices

Novelty Garters of shirred satin ribbon, trimmed with ribbon bow in contrasting color; also with black Val. lace rosette. A good assortment of colors to choose from. Regular 35c. Special at, per pair ..... **29¢**

Satin and Taffeta Ribbon Garters, good quality; some have frill edge, others with fancy edge in contrasting color; trimmed with novelty ribbon rosette. Regular $1.25. Special at, per pair, **69¢**
—Main Floor, H.B.C.

## Hats. Values to $10.50 Marked Down to $3.95

All this season's newest styles, in white and colored straws, including Sports Hats and Dress Hats in all head sizes. Values to $10.50 for ..... **$3.95**

**50 Pattern Hats Reduced to $5.95**

All Summer styles, in white, orchid, rose, black, greens and orange; large, and small models. Values to $15.00. Reduced to **$5.95**
—2nd Floor, H.B.C.

## Three Special Bargains in Popular Silks

**British Spun Silks**
The popular Silk for sports wear. Shown in all the wanted colors; 36 inches wide. Special at, per yard ..... **$1.98**

**Striped Spun Silks**
Serviceable Silks for Summer wear, in the latest two-tone striped effects; 36 inches wide. Special at, per yard ..... **$1.29**

**Natural Pongee Silk**
Good weight for dresses, lingerie, drapes, shirts, etc.; 33 inches wide. Special at, per yard ..... **49¢**
—Main Floor, H.B.C.

## Summer Wash Fabrics at Reduced Prices

**Printed Voiles**
In many smart effects and dainty color combinations; 38 inches wide. Special, per yard ..... **39¢**

**Bordered Voiles**
54 inches wide. Special, per yard ..... **98¢**

**English Ginghams**
27 inches wide. Special, per yard ..... **15¢**

**Japanese Crepes**
All colors; 30 inches wide. Special, per yard ..... **19¢**

**Fine English Broadcloths**
In many new novel patterns; 38 inches wide. Special, per yard ..... **59¢**

**Art Silk Check Voiles**
In all the wanted colorings; 38 inches wide. Special, per yard ..... **79¢**
—Main Floor, H.B.C.

## Sheets and Pillow Cases
**At Special Low Prices**

**Fine Cotton Sheets at Low Prices**
Made from superior quality cotton of close texture.
Size 63 x 90. Price, each ..... **$1.49**
Size 72 x 90. Price, each ..... **$1.79**
Size 90 x 90. Price, each ..... **$2.25**

**Sturdy Cotton Pillow Cases**
Made up from ends of high-grade sheetings, bleached and unbleached. Special, 3 for **$1.00**
—Main Floor, H.B.C.

## Half-Day Specials in the Drug Section

Bobbed Hair Caps, close fitting type, 50c value, for ..... **43¢**
Helmet Shape Divers. Special at ..... **79¢**
Fancy Bathing Caps, 85c value ..... **68¢**
Chamois Head Bands. Special at ..... **45¢**
Vaseline, jars, small size ..... 2 for **17¢**
Hop and Malt Extract, 75c value ..... **63¢**
Rubber Tubing, 5-ft. lengths ..... **18¢**
Watson's Tonic Ale and Stout, double size, **69¢**
Purity Malt Extract, 2½-lb. tins, each, **69¢**
Milk of Magnesia. Special at ..... **23¢**
Glycerine Suppositories, 35c value ..... **27¢**
Yellow Petrolatum (Vaseline), 1-lb. tins for ..... **23¢**
Baby Talcum, 25c value for ..... **19¢**
Cold Cream, 40c size for ..... **33¢**
Cocoa Butter Sticks, for sunburn, each ..... **8¢**
Glycerine and Rose Water, 25c value, **17¢**
Listerine, small size, each ..... **19¢**
—Drugs, Main Floor, H.B.C.

### *"Banana" Roast Is Held at Patricia Bay*

NORTH SAANICH, July 20.—The young people of the North Saanich Social Club gave a most enjoyable entertainment on Saturday, July 17, taking the form of a banana roast on the beach at Patricia Bay. About sixty members and friends of the club were present, and all voted the evening a decided success. Two excellent sketches were well acted by the younger members of the club; the first, entitled "Maggie and Jiggs," taking place on the beach. The cast consisted of Mr. R. Beswick, as "Maggie," and Mr. V. Nunn as "Jiggs." Mr. A. Nunn as "Dinty Moore" and Mr. B. Readings as a bathing girl, all taking their parts in an admirable manner. The second sketch, "Pirates" was acted on a raft representing a galleon, over which the skull and crossbones waved in the breeze. The actors in this sketch were Misses Katie Lorenzen and Muriel Sessford, and Messrs. W. Bosher, V. A. and H. Nunn, B. Readings, R. Brethour and R. Beswick, all earning the hearty applause which they received at the conclusion of the performance.

The banana roast was then enjoyed by all, while dainty refreshments were served by Mrs. Carter and Miss A. Lorenzen, which brought the evening's entertainment to a close.

### *Delegates Are Chosen for Meeting*

DUNCAN, July 20.—There was a large attendance at the Odd Fellows' Hall here last night to attend the meeting called by the Cowichan-Newcastle Conservative Association for the purpose of selecting delegates to attend the Conservative nomination convention for Nanaimo Federal Riding, to be held in Duncan next Saturday. The president, Mr. O. T. Smythe, occupied the chair.

The following were the delegates chosen: From Cowichan—Messrs. Averill, J. I. Mutter, W. M. Dwyer, R. M. Smith and H. McColl; from Newcastle—Messrs. H. Peel, F. Thicke, J. Nimmo, J. Galloway and McGarrigle. Alternates—Messrs. W. Anderson, Sam Thompson, W. H. May, D. C. Hill and Ben Churchill.

Mr. C. F. Davie, M.P.P., and the president delivered addresses, and the greatest enthusiasm prevailed.

### *Women's Auxiliary Meets*

LUXTON, July 20.—The meeting of the Luxton and Happy Valley Women's Auxiliary was held at the home of Mrs. Page. The afternoon was profitably spent in sewing, while the secretary gave a reading from the "Black Treasure," depicting missionary life with its perils in the heart of Africa.

The next meeting will be held at the home of Mrs. Hankin, when it is hoped all members will make an effort to attend, as there is important business to transact. It will be held on July 22.

### *Ivanhoe Hastens Journey to City; Expected Friday*

It will be remembered that Ivanhoe, the dauntless knight, was scheduled to arrive in Victoria on Saturday, to be greeted here after his long ride down the coast and given the freedom of the city. But Ivanhoe's steed, Dancer, has proven himself to be more swift of foot and strong of sinew than rumor has painted him, with the result that the journey has been shortened by a day and if all goes well Ivanhoe will enter up to the City Hall at about 7:30 on Friday night, when he will be greeted by the Mayor and Gyro Club officials, and it is hoped, a large gathering of citizens.

This shortening of the journey was accomplished in compliance with a request made by the Gyro Club, who sent a special messenger asking that Ivanhoe make his arrival earlier, even if it meant exchanging Dancer for a more speedy conveyence, such as a train or an automobile, as Major Tayler, pageant director, wished to have a full rehearsal on Saturday evening. But Ivanhoe, while agreeing to make haste, absolutely refused to be parted from his horse.

Ivanhoe expected to leave at about nine o'clock yesterday morning and hoped to be well past Nanaimo and towards South Wellington by last night.

### *Health of Queen Victoria*

LONDON, July 20.—A Stockholm dispatch to the Exchange Telegraph says the general state of health of Queen Victoria of Sweden, who has been suffering from bronchitis and heart trouble, remains unchanged. Her appetite is also reduced, and she obtained less sleep during the last few nights.

# Social Events

**Dance for Nephew**

Mrs. C. F. Cox, Crescent Road, entertained at a dance last evening in honor of her nephew, Mr. Jim Mitchell, of Vancouver. Among the guests were Miss Mary Langley, Misses Doris and Patsy Rines, Miss Mildred Phillipson, Miss Jennie Lifton, Miss L. Williamson, Misses Elaine and Mickey Galliher, Miss Athalie Gibson, Miss Frances Hammersley, Miss Betty Bapty, Miss Jean Moody, Mr. Jack Langley, Mr. Bill Mearns, Mr. Goldwin Terry, Mr. Arthur Fell, Mr. Royden Morris, Mr. Kelly Heming, Mr. L. Campbell, Mr. D. C. Campbell, Mr. Charles Heisterman, Mr. Jack Child, Mr. A. Stote, Mr. Harry Bapty, Mr. D. Robertson, Mr. Ellbeck Wilson, Mr. Roger Wilson, Mr. J. Holmes.

• • •

**Dinner Party**

Mrs. Laughlin Hughes entertained last evening at the home of her mother, Mrs. Andrew Gray, Catherine Street, at a dinner party in honor of Miss Peggy Scott and Mr. William Haldane, whose marriage will take place at the end of the month. The guests were Miss Peggy Scott, Miss Jennie Turner, Miss Peggy McBride, Miss Vivian Matson, Mr. William Haldane, Mr. Nairn Robertson, Captain McIntosh, Mr. Russell Turner and Mr. Jack Matson. The table was centred with beautiful yellow and orange gladioli.

• • •

**In Vancouver**

Mrs. May Watkis, Mrs. C. N. Gowen and Mrs. C. N. Gowen, Jr., have arrived in Vancouver after motoring up from the South. Mrs. Gowen is returning from a fifteen-months' visit with her son-in-law and daughter, Mr. and Mrs. T. P. Patton, of Mexico City. She and her daughter, Mrs. Watkis, will return to the city in a few days.

• • •

**Farewell Picnic**

The members and adherents of the Douglas Street Baptist Church are holding a farewell picnic at the Willows Beach tomorrow afternoon and evening in honor of their pastor, the Rev. W. H. Redman, who will close his services with the church on Sunday.

• • •

**To Arrive Thursday**

Mr. Donald Bradley, of Seattle, will arrive tomorrow with other members of the University Club of Seattle, on the yacht "Aquilo" for the annual Summer outing of the club, which is to be held near the Colwood Golf Club.

• • •

**At Summer Home**

Mrs. Herbert Dawson, of Edmonton, who has been visiting her daughter, Mrs. G. Donald Bradley, of Seattle, has returned to her Summer home on Gonzales Hill, accompanied by Mrs. Bradley, who will remain for several days.

• • •

**From Toronto**

Mrs. Rochester, wife of the Rev. William Rochester, D.D., of Toronto, who has been visiting friends in Vancouver, has arrived in the city and is the guest of Mrs. Bolton, of Kitsilano, at her Summer cottage at Sidney.

• • •

**To Vancouver**

Mr. and Mrs. Russell Henshall, Cowichan Street, are leaving on Friday afternoon for Vancouver, where they will be the guests of Mrs. Henshall's brother-in-law and sister, Mr. and Mrs. B. A. Wolfenden, for the week-end.

• • •

**Visiting at Cowichan Lake**

Mrs. R. C. Monteith and Miss Betty Monteith left yesterday for Cowichan Lake on a visit to Lieut.-Com. and Mrs. Ian Agnew. Mrs. Arthur Gore and Master Cecil Gore are also there for a few days.

• • •

**Marriage Announced**

Mr. and Mrs. Lorne Campbell, St. Charles Street, announce the marriage of their daughter, Louise, to Mr. Ronald Buchanan. The marriage took place in Bellingham, Washington.

• • •

**Dinner Dance**

The management of the Belvedere, Sooke Harbor Hotel, announce that the second of their Summer dinner dances is to be held Saturday, August 7. Zaila's orchestra has been engaged for the evening.

• • •

**Return to Prince Rupert**

Mrs. O. Smith and three daughters are leaving today for their home in Prince Rupert, after spending the last three months with Mr. and Mrs. J. E. Curtis, 1137 Johnson Street.

• • •

**From Lulu Island**

Miss Maisie and Miss Violet Williams, of Lulu Island, Vancouver, are spending their holidays visiting friends and relations in the city, Sooke and Seattle.

• • •

**Vice-Admiral Here**

Vice-Admiral Jackson, of the U.S.S. West Virginia, accompanied by Mrs. Jackson, of Washington, and Mrs. George Ball, of San Antonio, Texas, are registered at the Empress Hotel.

• • •

**Return to Seattle**

Mrs. A. C. De Voe, Miss Betty De Voe and Mrs. James De Voe have returned to their home in Seattle after spending the last two weeks in the city and at Qualicum Beach Hotel.

• • •

**Arrives in City**

Mrs. W. C. H. Wilson has arrived in the city from Greenwood, B.C., where she spent the last three months visiting her parents, Mr. and Mrs. H. Bravard.

• • •

**Visit Aunt**

The Misses Pearl and Violet Heather, of 1237 Oscar Street, are spending their holidays with their aunt, Mrs. H. A. Edgett, Point Grey, Vancouver.

• • •

**From Montreal**

Brigadier-General H. L. Birkett, Mrs. Birkett and Miss Winifred Birkett, of Montreal, are visitors in the city.

• • •

**To Vancouver**

Mr. John Bennett left last night for Vancouver to join the Vancouver branch of the Bank of Montreal.

• • •

**To Greenwood**

Mr. Duncan Murray has returned to Greenwood, B.C., after spending some time in the city.

• • •

**Prince Rupert Visitor**

Mrs. L. W. Kergin, of Prince Rupert, is a visitor in the city and is a guest at the Empress Hotel.

• • •

**To Tacoma**

Mr. and Mrs. Charlie Brown, Uplands, left yesterday for Tacoma, where they will spend a few days.

• • •

**From New Westminster**

Mr. and Mrs. J. Elliott Turbull and family are spending a vacation in the city.

• • •

**Returned to Ottawa**

Miss Cooke, of Ottawa, who has been visiting Commander and Mrs Neiles, left on Sunday for the East.

• • •

**Vancouver Visitor**

Mrs. E. Paterson, of Vancouver, is a visitor in the city, the guest of Mrs. W. J. Kelley, 2624 Cedar Hill Road.

• • •

**Pioneer Engineer Arrives**

Mr. H. J. Cambie, veteran engineer, accompanied by Miss Cambie, is registered at the Empress Hotel.

**At Qualicum Beach**

Mr. and Mrs. H. M. McGivern are spending a holiday at Qualicum Beach.

• • •

**To Join Husband**

Mrs. J. V. Clegg is leaving today to join her husband at Stewart, B.C.

## Women's Institutes

**Royal Oak**

The regular meeting of the Royal Oak Women's Institute will be held at the home of Mrs. F. Carlin, Royal Oak, today at 7:30 o'clock. Conveners for the W. I. exhibit at the Provincial Fall Fair will be present and a full attendance of members is requested.

• • •

**Royal Oak**

The Royal Oak Women's Institute held its picnic at Beaver Lake on Wednesday. The sports were in charge of Mr. A. T. Hodgson and Mrs. Reed, and the results were as follows:

Age to 6 years—1, Helene Wait; 2, Allen Pinkerton; 3, Thelma Wait. Boys, ten years—1, Bobby Pinkerton; 2, Alex. Wait; 3, George Reed. Girls, ten years—1, Gertrude Wait; 2, Ella Lysall; 3, Helen Coton. Girls, twelve years—1, Gertrude Wait; 2, Ellen Coton; 3, Alice Blanco. Shoe race—1, Alice Blanco; 2, Bobby Pinkerton; 3, Rene Wait. Sack race, girls—1, Helen Coton; 2, Alice Blanco; 3, Ella Lysall. Sack race, boys—1, Bobby Pinkerton; 2, Alex. Wait; 3, Douglas Peden. Three-legged race—1, Helen Coton and Bobby Pinkerton; 2, Alice Blanco and Ella Lysall; 3, Eleanor Peden and Douglas Peden. Wheelbarrow race—1, Helen Coton and Bobby Pinkerton; 2, Ella Lysall and Douglas Peden; 3, Irene Rand and George Reed. Ladies' race—1, Mrs. J. Jones; 2, Mrs. I. Rand; 3, Mrs. G. DeRousie. Gentlemen's race—1, Mr. W. Peden; 2, Mr. A. T. Hodgson; 3, Mr. A. H. Reed. Tug-of-war, ladies vs. gentlemen—winning: Mr. W. Peden, Mr. A. H. Reed, Mr. A. T. Hodgson, Mr. W. D. Coffey. The prizes were given out by Mrs. A. T. Hodgson, president.

## Women's Clubs And Societies

**Garden Party**

The ladies of Court Maple Leaf, A.O.F., are holding their garden party this afternoon at the home of Mrs. Booth, 923 Esquimalt Road. Mrs. G. P. Clarke, of Esquimalt, has kindly consented to open the affair at three o'clock. The A.O.F. Juvenile Band will be in attendance during the afternoon, and the following pupils of Miss Mona Jewell will entertain with dance numbers: Irish jig, Christina Hancock, Jocelyn McGraw, Gracie Hay, Olive Jordan, Muriel Ross and Winnie White; sailor's hornpipe, June Fulton; minuet, Cecelia Webster, Ella Watson, Peggy Reid and Billy Reid; pierrot dance, Helen and Fay Ockenden; Spanish dance, Lilian Toye; nymph dance, Gracie Hay and Olive Jordan; hat box, Peggy Reid; specialty, Cecilia Webster; sword dance, Winnie White.

• • •

**United Church Fete**

The Esquimalt United Church will hold a garden party this afternoon, and Mrs. R. P. Matheson will open the affair at 3 o'clock. There will be the usual stalls of home cooking, etc., and tea will be served.

• • •

**To Hold Fete**

The Rev. Robert Connell will open the garden fete to be held this afternoon, from 3 till 9 p.m., in aid of St. Saviour's Church, at the home of Mrs. McTavish, Lampson Street, Esquimalt.

## Weddings

**McPherson-Buckley**

A quiet wedding took place at the residence of Rev. Dr. W. L. Clay, Linden Avenue, yesterday afternoon, when Miss Irene Alexandra Buckley, daughter of Mr. Robert Buckley, became the bride of Captain Donald B. McPherson, son of Captain Donald McPherson.

## The Black and Red

More from the foreword by the headmaster than from the quiet little "No. 50" which stands in the upper left-hand corner of the cover-page, one discovers that the University School magazine, "The Black and Red," has reached its half century edition. The headmaster, the Rev. W. W. Bolton, has done the anniversary justice in the contribution which he makes on this occasion to the magazine, and in which he pays tribute to the late Capt. R. V. Harvey, one of the first and strongest influences in the whole history of the school.

The magazine is, as usual, elaborately illustrated with photographs of the magazine committee, the prefects, the cricket elevens, the tennis team, the swimming champions, the Rugby and soccer teams, the cadet rifle champions, etc., all good contemporary records which will be prized by the boys in the years to come. There are the usual school notes, also "Pen, Poetry and Prose," the former being a concise history of ex-classroom events; the latter offering some idea of the literary talent of the boys. An important inclusion in this edition is "Thirty Years After," being an article by the late Capt. Harvey, which appeared in the issue of 1909, and which is in the nature of a fore-vision of what University School will appear in 1939.

The Visitor—Who's the most enterprising man in the village?

The Native—Now lookit here, stranger, you'd better ask that there question of somebody else in these parts—I never was much of a feller for telkin' about myself.—Life.

THE SUMMER SCHEDULE OF THE CANADIAN PACIFIC RAILWAY consists of four transcontinental trains from Vancouver daily, also the Coast-Kootenay Express daily.

The Trans-Canada Limited for Calgary, Winnipeg, Toronto and Montreal leaves at 6:30 p.m.

The Mountaineer, for St. Paul and Chicago, leaves at 7:45 p.m.

The Imperial, for Calgary, Winnipeg and Montreal, leaves at 9 p.m.

The Toronto Express, for Calgary, Winnipeg and Toronto, leaves at 8:30 a.m.

The Coast-Kootenay Express, for Penticton (connecting for Okanagan points) and Nelson.

For further particulars, apply any Canadian Pacific Railway agent, Local offices, Belleville Street Wharf, or City Ticket Office, 1102 Government Street.

# SYSTEM OF WRITING ORIGINATES IN CITY

### METHOD INVENTED BY LOCAL NORMAL SCHOOL TEACHER IS WIDELY USED

### Learning to Write Words Can Be Like a Game to Children in Modern Schools

The problem of teaching little children the art of penmanship is one of the first and greatest difficulties with which the teachers of the lower grades of public school are faced. It is a problem which, in the middle ages, received the minutest attention for the instruction of those few elect who were given real education, but which has been somewhat crowded out by the complexity of the present-day curriculums.

The importance of a thorough training in handwriting is once again, and more than ever, being realized, and it is a noteworthy fact that Victoria has contributed vastly to this revival of penmanship, within the last five years.

The so-called muscular motion method of handwriting has been in use in many schools for a number of years, and to a certain extent has proved satisfactory, but it was found wanting in many ways. There was a certain stiffness and inefficiency about it, and it remained for a teacher in the Normal School of Victoria to take to pieces the accepted method and reconstruct it on more fluent lines.

It was in the year 1921 that this method was designed by Mr. MacLean and recognized and adopted by other teachers of the Normal School, imported copy books having been used previous to this. Mr. MacLean wrote seven booklets which are now in their sixth edition. Five of these are used by the different public school grades in the order of their advancement, and are illustrated throughout with photographs of Mr. MacLean's own boy and girl. A more advanced book is used in commercial High School, and another is designed for the use of teachers.

**Method Is Widespread**

This method has been adopted since its inception not only in all the schools of this Province, but in many other parts of the Dominion, especially Alberta and Saskatchewan, while it is widely in use in New Zealand, London, England, and Japan.

A splendid system of instruction by correspondence is given gratis to any teachers who intend using the MacLean method in their schools, with the result that its influence is continually widening.

The educational survey held last year showed British Columbia to be in advance of the United States in penmanship, the standard being on an average two grades ahead of the American schools.

The MacLean ideals of penmanship are legibility, rapidity and ease—and while all students of the method acquire a sort of family likeness in their handwriting, an examination of examples shows that they sacrifice nothing of individuality, while benefiting in every other way.

**Teachers Taught**

The task being undertaken now at the Summer school is firstly, to train teachers how to write well; and secondly, to teach them the more difficult art of teaching their little pupils how to write well.

The method of doing this is amusing. There is a two-part period of instruction daily—the first half hour being devoted to practice under Mr. MacKenzie, instructor in penmanship, of the Tennyson School, Vancouver, and the second under Mr. MacLean in the pedagogy of penmanship from the receiving class through all the school grades.

For this period the teachers, whatever age they may be, are asked to play the game of "Let's Pretend," and to suppose they are only six or seven years of age. Mr. MacLean, himself, enters very thoroughly into the game and to listen to him with eyes shut is to imagine him actually talking to six-year-olds.

"Now, children," he will say, "I want you to go to the board and teacher will show you how to write!"

The object of this method is simply to accustom teachers to the manner in which small children should be taught.

**Rhythm Comes First**

Mr. MacLean believes that rhythm is the basis of good writing and instils this idea into the child by appealing to his sense of rhythm with songs, verses or even music. The first step in writing is to go to the blackboard and learn how to stand, how to hold chalk and eraser, and then how to make neat and rhythmic symbols on the board, according to a pattern drawn by the teacher. The capital O is generally the first letter chosen, but to put a little fun in the lesson teacher will not merely call it an O. He will stretch his imagination and call it a race track. The piece of chalk is a little white pony which is going to run round and round the race track while the class sings a little song or repeats a rhyme to cheer him up.

**Children Are Interested**

Thus a real interest is awakened in little minds and a sense of rhythm is developed by degrees until the formation of letters becomes fluent, light and rapid.

The psychology of the classroom is infinitely interesting, and has all sorts of unsuspected subtleties, the knowledge of which is more than half of a teacher's power. On a certain occasion Mr. MacLean demonstrated how a class will respond to atmosphere, by asking the pupils to intone a rhyme while a selected group was at the board writing. The resultant writing was heavy and poor. Mr. MacLean then asked the class to repeat the verse with more cheerfulness of spirit. This they did, giving a more swinging rhythm, and the impetus derived from this by the writers resulted in beautifully shaped letters written with speed, lightness and animation.

# GIVES THE BEST TO DAILY JOURNALISM

### Chief Editor of Christian Science Monitor Explains Objectives of Newspaper

The functions of one of the best-known newspapers in North America, The Christian Science Monitor, are explained by Mr. Willis J. Abbott, editor-in-chief, who will reach the city today in the course of a Western tour.

Mr. Abbott, who has just arrived in Vancouver from the Rocky Mountain resorts, said on his arrival from Prince Rupert, that the paper carries no Christian Science propaganda.

"We have certain ideals of what a newspaper should be, and endeavor to give expression to them," he pointed out.

The paper does not publish crime, except as it affects history; it exercises the strictest censorship over the advertising it carries, and eliminates from its columns a lot of reading matter that other newspapers usually carry. In sport The Monitor features amateur sport for preference.

Recently The Monitor published a fine Canadian edition, in which a considerable amount of publicity was given to Victoria and Vancouver Island.

Mr. Abbott was formerly editor of The New York American.

The Monitor now has a circulation of 110,000 daily, publishing six days a week.

World Cruise

Sailing from New York December 2 on S. S. Empress of Scotland, one of the world's dozen largest ships

India. Car of Juggernaut

"See this world before the next"

Itinerary

25 Ports—55 Days Ashore

Madeira, Gibraltar, Algiers, Monaco, (Nice and Monte Carlo), Naples (Pompeii), Haifa, (Jerusalem, Bethlehem, Mount of Olives), Port Said, (Cairo, the Pyramids, Sphinx, and up the Nile), Bombay, Colombo, (Kandy), Padang (Padang-Pandjang), Batavia, (Buitenzorg), Singapore, (Johore), Manila, Hong Kong, (Canton), Shanghai, Chinwangtao, (Peking), Kobe, (Kyoto and Nara), Yokohama, (Tokyo, Nikko and Kamakura), Honolulu, Hilo, (Kilauea), San Francisco, Balboa, (Panama), Cristobal, (Colon), Havana and New York.

WONDER-CROWDED days in store for those who take this perfected world cruise! Sail *from New York* Dec. 2 on the S. S. Empress of Scotland, 25,000 gross tons, one of the world's largest 12 ships, to sunset-tinted Algiers, Monte Carlo, Naples, Pompeii, and the Holy Land; to Cairo, India and Ceylon, to Hong Kong with its gaily colored shops, and Peking; to Japan pink with plum blossoms, and later to Hawaii, California, Panama and Havana. 25 ports; included excursions into far countries; 55 days ashore and Canadian Pacific management on both shore and ship. Home for Easter. Reserve now.

Literature from J. J. Forster, General Agent Ocean Traffic, Vancouver. Personal Service If Desired

Canadian Pacific

WORLD'S GREATEST TRAVEL SYSTEM

CPCPCPCPCPCPCPCPCPCPCPCPCPCP

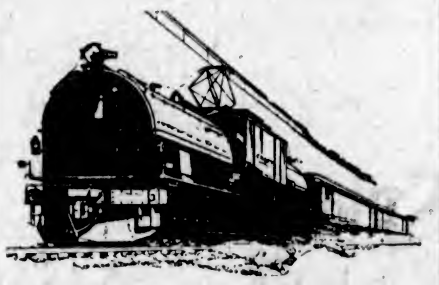

Down East

Reduced Round Trip Fares

There's much to see and enjoy—New England and Eastern Canada, New York, Boston, Atlantic City, and all the great scenes and cities along the way

Make the trip on the "Olympian" over the *electrified* Chicago, Milwaukee & St. Paul—only 70 hours from Puget Sound to Chicago. From there you may have a wide choice of routes.

The Great World's Fair (Sesqui-Centennial) at Philadelphia celebrates the 150th birthday of the United States. The whole world is joining in this celebration. It is a milestone in American progress that *you* ought to visit.

If you want to stop-over to visit Yellowstone Park through the famous new Gallatin Gateway, you may, after August 1, step direct from your "Milwaukee" train at Three Forks into a regular Yellowstone coach that will return you to the train when the Park tour is over.

Agents All Trans-Atlantic SS. Lines

*Our Travel Experts will gladly give you all the details and information you wish.*

A. F. Chapman Jr.
General Agent
C. M. & St. P. Ry.
902 Government St.
Phone 72
Victoria, B. C.

Chicago Milwaukee & St. Paul Railway

TO PUGET SOUND - ELECTRIFIED

3147-125

BELFIELD NURSING HOME

1263 RICHARDSON ST.

Miss Jean Campbell, R.N. — Obstetrical and Medical

Miss Helen C. Currie, R.N. — Telephone 2447

Homes Furnished Complete on Easy Terms Without Interest

Standard Furniture Co.

719 Yates Street

MUTRIE & SON

Once-in-a-Lifetime Prices Prevail on Our Complete Stock of Shoes

1203 DOUGLAS STREET

"I do better work when you feed me on" NANAIMO WELLINGTON COAL

No Clinkers Low in Ash Uniform Heat

J. KINGHAM & CO. LIMITED

1004 Broad St. — Pemberton Block

"OUR METHOD 20 SACKS TO THE TON 100 LBS TO THE SACK"

The UPHOLSTERY SHOP

MAKERS OF CHESTERFIELDS AND EASY CHAIRS

FURNITURE REPAIRS

Chinese Eczema Remedy

Money back if not satisfied. Guaranteed to quickly relieve Eczema, Itch, Tetter, Piles, Pimples, Ulcerated Legs and other skin diseases. For external use only.

On Sale Only at 1501 GOVERNMENT STREET

Continuous Clarification System Used

Pantorium DYE WORKS

Fort and Quadra Sts. Phone 9303

Try the Valeteria Service—There's None Better

READ TODAY'S PRICES AT COPAS & SON'S

ALL GOOD VALUE FOR YOUR MONEY—PHONE 94 OR 95

| | | | |
|---|---|---|---|
| Anti-Combine Baking Powder, 5-lb. can | $1.45 | Del Monte Sardines, very large tin | 25c |
| 12-oz. can | 20c | Libby's Corned Beef, 1's, per can | 25c |
| Nice Yellow Plums, crate of 4 large baskets | $1.00 | Swift's Premium Cooked Ham, sliced, per lb. | 63c |
| Fresh Alberta Creamery Butter, per lb. | 41c | Nice Pink Salmon, per can | 11c |
| Or 3 lbs. for | $1.19 | Preserving Apricots, per crate | $1.50 |
| Good Rice, 4 lbs. for | 25c | Nice Orange Pekoe Tea, 3 lbs. for | $1.55 |
| Maple Leaf Bread Flour, 7-lb. sack | 39c | Or, per lb. | 53c |
| Pure Tomato Catsup, large quart bottle | 35c | Montserrat Lime Juice, per bottle, 85c and | 50c |
| Libby's Potted Meat, 2 tins for | 15c | | |

PLEASE PHONE 94 OR 95—PROMPT ATTENTION

COPAS & SON, Anti-Combine Grocers

Corner Fort and Broad Streets

50c Down—Balance 50c Per Month

Installs a Gasco Smooth Top Gas Range in Your Kitchen

$1.00 Down—Balance $1.00 Per Month

Installs a Gasco Range and Tank Water Heater in Your Kitchen

Average monthly operating costs, $3.36.

The above on view at our salesrooms.

Our Home Service Department will gladly help you with all your cooking problems, free of charge.

GAS DEPARTMENT

BRITISH COLUMBIA ELECTRIC RAILWAY CO.

Douglas St. and Pandora Ave. Telephone 2313 — Fort and Langley Sts. Telephone 123

Soft Collars

Kept White and Stylish Through This Laundry's Modern Methods

Snugly form-fitting, lying smooth and unwrinkled.

White as the day they left the factory.

So your soft and semi-soft collars will look when laundered our

"NEW METHOD" WAY

We Will Call If You Phone Us

New Method Laundries Ltd.

PHONE 2300

Downtown Branch: 1115 Douglas Street

PURE Creamery Butter

Our Own Brand

CENTRAL CREAMERIES LTD.

NUT COAL

"Not only the LARGEST, but the BEST BURNING," they all tell us.

Richard Hall & Sons

1101 Government St. Phone 83

NOW PLAYING **CAPITOL** . USUAL PRICES

The Year's Big Novelty Comedy Drama

**"THE SAVAGE"**

Starring BEN LYON and MAY McAVOY

He never wore a dinner coat—never had his nails polished—can't even dance—BUT what he CAN do will make him your hero boy for life! Novelty—Thrills—Say, baby! this IS a show!

ON THE STAGE

**Tex Howard's Princess Orchestra**

Presenting Another Wonderful Programme

COMEDY ATTRACTION "The Lickpenny Lover"

FOX NEWS PATHE REVIEW

COMING—Sir Rider Haggard's Famous Novel, "SHE"

FREE LOGE SEATS—Is Your Name Printed Here?

The Capitol Theatre invites Mrs. J. Meldrum, 421 Garbally Road, and two friends of her own choice, to be its guests any day this week. Please detach this coupon and present to cashier. A New Name Every Morning. Watch for Yours!

**DOMINION**

NOW PLAYING - USUAL PRICES

ADDED

**Harry Langdon**

IN HIS LATEST RIOT

**Saturday Afternoon**

**COLISEUM**

(PANTAGES)

The Coolest Theatre in Town

Nightly at 8:15

The Great Melodramatic Farce

**A FULL HOUSE**

A Crescendo of Laughter

With High-Class Vaudeville

Prices, 25¢, 35¢, 50¢ and 75¢

All Seats Reservable Phone 2314

Children Half Price Except Saturday

**COMING**

**Louis Graveure**

BARITONE

THE MISCHA ELMAN STRING QUARTETTE

ELLY NEY, Pianist

Season Tickets on sale at all music shops and by members of Executive, $5.50 (including tax). Auspices Ladies' Musical Club. Tickets reserved after August 1st Kelly Piano Co., 1113 Government Street.

SPECIAL ATTRACTION

**Capt. Geo. Ash**

IN PERSON

World-Famous Soldier of Fortune

Cowboy and Author, Appearing Evening Only

Peter B. Kyne's

**The Golden Strain**

Madge Bellamy, Hobart Bosworth and Others

ALSO

**TOM TYLER**

IN

**The Wyoming Wildcat**

AND HIS PALS

**COLUMBIA**

**PLAYHOUSE**

Continuous, 2 to 11

Matinee, Adults.....20¢, 25¢

Nights, Adults.....25¢, 35¢

Children (All Day).....10¢

**Now It Can Be Told**

And is told with the return of

"THE FOUR HORSEMEN"

In

From the novel, "Viennese Medley"

ALL NEXT WEEK

**PLAYHOUSE**

**Splash!**

The Finest Swimming Pool on the Continent

Swimming Refreshments Dancing

**Crystal Garden**

### *Band Concert Programme Set For This Evening*

The Municipal Band Concert today at the Parliament Buildings offers the accompanying attractive programme:

March, "British Legion" (Bidgood); overture, "No, No, Nanette" (Youmans); serenade, "Love in Idleness" (Macbeth); waise, "The Wedding Dance" (Lincke); overture, "Raymond" (Thomas). Interval. Selection from the Works of Moszkowski (arranged by Clark); popular fox trots (a) "What Can I Say After I Say I'm Sorry?" (Lyman), (b) "Horses" (Gay); serenade, "Gipsy" (Ancliffe); waise, "The Fairest in the Land" (Ancliffe); selection, Irish Melodies (Douglas), "God Save the King."

### *Japanese Is Killed By His Compatriot*

PORT ALICE, B.C., July 20.—Shero Konishi, fifty-six years old, lived in a bunkhouse with several compatriots. On Saturday night he ordered them all to keep quiet while he administered a beating to Yishio Kenishita. The latter said he was afraid, as his attacker had said he was the "fighting Konishi." Kenishita therefore seized a knife and defended himself. Konishi was so badly wounded that he died in ten minutes.

### *Search for Murderer*

EDMONTON, July 20.—Posses of police and citizens, assisted by bloodhounds, are searching the woods around Cherhill, fifty miles northwest of here, for Emil Naise, wanted for the brutal murder yesterday of Mrs. Hannah Anderson. Mrs. Anderson had left her store to go to the barn, a hundred feet away, when she was shot down at close range with a heavy calibre rifle. Before she died she made a statement in which she accused Naise.

Under the Auspices of the Department of Education, Provincial Summer School for Teachers

**RECITAL**

By Gertrude Huntley Green

PIANISTE

VICTORIA HIGH SCHOOL, FERNWOOD ROAD

(Take No. 3 Car)

THURSDAY, JULY 22, 1926—AT 8:30 P.M.

Admission One Dollar

**Household Goods Carefully Packed**

A good test of the care with which we pack is the fact that we handle many barrels of dishes, crockery, glassware, bric-a-brac and other delicate goods with little or no breakage. Our packing is done by men experienced in handling fine furniture. They minimize the risk of damage in transit to the last degree. We will move you safely.

REMOVERS
SHIPPING
AGENTS
CUSTOMS
BROKERS

**DUNCAN STORAGE COMPANY**

Warehouses: 516-520 Bastion Square. 522-530 Chancery Lane. Office Phones: 1665 - 1664 - 1663

## *At the Playhouses*

### *AMUSEMENTS*

**The Screen**

**Capitol**—Ben Lyon in "The Savage."

**Columbia**—"The Golden Strain," with all-star cast.

**Dominion**—Lois Moran in "Padlocked."

**Playhouse**—"The Sea Beast," with John Barrymore.

**The Stage**

**Coliseum**—"A Full House."

**Crystal Garden** — Swimming and Dancing.

**COLUMBIA THEATRE** Actors from very State in the Union were represented when filming "The Golden Strain," Fox Films adaptation of a Peter B. Kyne story, now at the Columbia Theatre. Three thousand persons were used, including all the residents of Huachuca, and one thousand members of the famous Tenth Cavalry. Romantic leads were played by Madge Bellamy and Kenneth Harlan. Other members of the all-star cast include Ann Pennington, Richard Frazier and others.

**PLAYHOUSE THEATRE** John Barrymore in "The Sea Beast" is the Playhouse Theatre screen attraction this week. The picture, adapted from Herman Melville's "Moby Dick" and produced by Warner Brothers under the direction of Millard Webb, has been acclaimed as the most important photoplay of the year. Barrymore is said to have contributed another masterpiece of acting to the screen in the role of Ahab Ceeley, the fighting sailor, whose towering pride and mighty strength carried him through mastering passion and murderous adventure.

**DOMINION THEATRE** The pictorially beautiful photographic effects in "Padlocked," Allan Dwan's latest Paramount production, now holding forth on the Dominion screen, were obtained by a Chinaman. His name is James Howe, and he is the only Chinese cameraman in Hollywood. Howe, who is, incidentally, an American-born citizen, is noted for his wonderful eye for color, a heritage from the Orient. "Padlocked" is a picturization of the Rex Beach story of the same name. Lois Moran, Louise Dresser and Noah Beery are the trio of featured players.

**CAPITOL THEATRE** Some people insist that there is no chance for "extras" to ever become stars in the motion picture business. Ben Lyon and May McAvoy are two of the screen's best known players who insist that there is a chance—a great chance—for extras who are willing to work and who have something to offer the screen. Ben and Mary are co-featured in First National's photoplay, "The Savage," which is now showing at the Capitol Theatre. And where did they get their start in pictures? Both of them worked as extras. Miss McAvoy worked as an extra for some six months before she was selected for smaller parts. Then the road was much easier, for she had the beauty and the ability to forge ahead until now she is among the big people of the screen.

## OVERSEAS GUESTS TO ATTEND ROYAL PARTY

**King and Queen Will Entertain Hundreds of Visitors Tomorrow at Buckingham Palace**

LONDON, July 20.—King George and Queen Mary will have 5,000 guests at their garden party in Buckingham Palace on Thursday if the weather proves fine. Of this number, it is expected at least 500 will be from the United States.

These garden parties are considerably less formal than the courts and most of the guests during the afternoon have an opportunity for a few words with the King and Queen, who move about the grounds in order to greet as many persons as possible.

The feature of this year's party will be the walks between the huge flower beds which have been laid out under the supervision of Queen Mary.

### *"The Greater Glory," Story of Post-War Vienna, Coming Here*

A picture of post-war Vienna, once the gayest city in the Austrian empire, is shown in "The Greater Glory," June Mathis' super-feature for First National release. The picture is on its way to the Playhouse Theatre here.

"The Greater Glory" is an adaptation of Edith O'Shaughnessy's famous novel, "The Viennese Medley." More than a year was spent on its production by Miss Mathis and a large company.

Heading an exceedingly large cast are Anna Q. Nilsson, Conway Tearle, Ian Keith, May Allison, Jean Hersholt and Lucy Beaumont.

### *Emigration Suggested For British Miners*

LONDON, July 20.—Whether or not the Government would be affording facilities to do so to miners desirous of emigrating, was the question asked in the House of Commons yesterday by Dr. L. Haden Guest, Labor member.

Right Hon. L. C. Amery, Secretary for the Dominions, in replying, said that he feared there was little prospect of finding employment for English miners at their own trade overseas. The question of settling them on the land overseas was being considered, but any such scheme would require the full approval of the Dominion Governments concerned. He promised the matter would be brought up at the Imperial Conference, commencing October 8.

### *For Greater Vancouver*

VANCOUVER, July 20.—The Point Grey Municipal Council last night decided to postpone any action in regard to amalgamation with Vancouver and South Vancouver until September. Mayor L. D. Taylor announced today that despite the action of Point Gray, plans for amalgamation with South Vancouver would proceed.

# "Second Love"

By MALCOLM DUART

**SYNOPSIS OF PRECEDING CHAPTERS**

Marcie Allen, dark, beautiful, lively and very advanced in her views, has come to live with John Parrish and Audrey, his rich young wife. Her father has put her out of his house for her free notions of what girls should be allowed to do.

In a fit of irritation because of his wife's frequent references to her own wealth and his poverty, Parrish throws away an emerald pin she has given him. Marcie finds it, sells it, and then discovers from Parrish that the jewsler had consulted him about purchasing it from her—that Parrish had advised the sale, and already had recovered the pin. He tells her he was testing her moral character. She insists that he did so because he is interested in her, and hugs him. That night he asks his wife to send Marcie away.

CHAPTER XI.

Audrey stepped into the bathroom. Parrish followed as far as the entrance, and stood talking through the narrow crack that she had left open, in the doorway.

"I think it would be better if Marcie went away," he persisted.

"Why?" came Audrey's voice from inside.

Parrish put his face nearer to the opening.

"Having women around always made me nervous. You know that."

"Stuff and nonsense," she said, cheerfully. "Now shut that door and go away—I want to undress and take my bath."

He pulled the door to, and with his hands in his pockets moved out into the hall. He could hear Marcie singing in her apartment. He stopped and listened. Then, more slowly, he turned into his own dressing room.

Slipping off his coat and vest, he hung them over the back of the chair. Then he went to his closet, and fingered the garments that hung on the long brass rod that stretched from end to end.

There was his evening suit, purchased when he first knew Audrey, a little more than a year ago. Beside it hung a golf costume, little used. He grinned a little as he spread out the wide knickers, and looked at their striking plaid. The coat and vest and trousers adjoining were his "Winter clothes," the suit that he wore daily to business, until Spring came. He had just hung part of his "Summer suit" on the chair, and was wearing the trousers that belonged to it. At one end of the closet was a morning coat, of the kind that is made to wear with a gardenia on the lapel. He felt at the heavy satin lining, and admired the highly tailored vest and trousers. This outfit showed no signs of use. Audrey had insisted on his buying it, for their wedding. He had worn it once since then.

"Five suits, and I'll bet she's got forty dresses, he said, half aloud. "Oh, well."

He sat down on the chair, and pulled off his shoes. As an afterthought, he went back to the closet, in his stocking feet. Fishing on the shelf, he drew forth a silk hat and a cap. He put these back, and stood considering. Two pairs of shoes were on the floor of the closet, one of them a pair or high Winter calfskins, the other low evening shoes. The footwear that he had just taken off was a pair of Oxfords, a little run down at the heel.

Parrish ranged the three pairs of shoes together, looked at them with dissatisfaction, and put them away.

Thereafter, his face expressive of melancholy he went to his own bathroom, and turned on the shower.

* * *

Marcie did not go to work the following day. She appeared at breakfast in a flowing robe of deep brick red, open at the throat, wide and short in the sleeves, and through the fabric Parrish could see the complete outline of her undergarments.

Audrey had not yet come downstairs, and Parrish and Marcie were eating alone.

"I'm not going to the darned old store," said the girl, reaching for a slice of toast. The motion showed her bare arm to the shoulder.

Parrish eyed her askance. Audrey had never moved about the house in negligee, and he was unused to the sight of coy ribbon knots and brief gauzy combinations through a girl's outer garment.

Womanlike, Marcie caught his thought.

"I'll bet Audrey doesn't go around, undressed this way," she surmised.

"Well—I guess she doesn't," Parrish said. He averted his gaze.

"Don't be worried," she advised him. ""Nothing to be shocked about. You really know what girls look like, don't you—skin and everything—arms, you know, and legs—regular pattern?"

Parrish bowed his head and took a mouthful of coffee. Marcie laughed.

"You're embarrassed to death," she went on, cheerfully. "I suppose I ought to be ashamed of myself. But I'm not—John, dear."

"Parrish stirred, in a movement of nervous alarm.

"Please don't call me 'dear,' and 'honey boy,' and things like that," he begged. "You mustn't, you know."

"All right," she said. Then she added, with a tender smile—"my shiek!"

"Don't do that, Marcie," he said. "Don't call me those names."

The girl patted her hands together delightedly. "You called me 'Marcie,'" she crowed. "You like me, don't you, John?"

"I suppose I do," he confessed. "You're Audrey's friend, and I try to like the people she likes."

The smile had left Marcie's face, and her eyes were full of tender understanding. She put her hand on Parrish's. When he drew it away, she did not seem to notice, but left her own pink, tiny paw on the cloth where he had dropped it.

"You know, way inside yourself, it isn't because of Audrey that you like me," she said. "It's because I'm—me!"

"I don't think that's so," he rejoined, in a tone of reasonable argument. "I think—"

"Hello, people."

It was Audrey's voice in the doorway. She came into the breakfast room, dressed in a business-like canary yellow smock.

"Goodness, Marcie, aren't you late to work?" she inquired, as she sat down.

"You bet," said her guest. "I've quit."

Audrey shook out her napkin, and laid it on her lap. Pressing her foot on the bell button, she waited until the maid appeared.

"Just some muffins and coffee," she directed. Then, turning to Parrish, she said: "What's wrong? You looked so flushed and uncomfortable."

"It's my clothes," Marcie told her. "I thought he was going to run away when he saw this outfit."

"Perhaps," said Audrey, laughing, "he's seeing a little too much of you. You really ought to wear something under that, you know."

"Thiss is pretty," objected Marcie. "And I have some clothes under it—you can see them for yourself."

"We can both see them—or what there is of them," Audrey said. "John will be staying away from the table in the mornings if you don't cover yourself up more."

"I'll bet he doesn't," said Marcie, with mischief in the glance she cast him.

"Don't tease him," Audrey buttered a muffin and nibbled at it. "I always was a Puritan, but John is worse than I am. Do you remember the girls in the bathing suits at that gymnasium, John, and how you kept your back turned toward them?"

Parrish fidgeted. He caught the amusement in Marcie's eye, and his wife was watching him as he replied.

"If I went around the house in no more than that, you wouldn't like it," he said.

"But we wouldn't be shocked," Marcie turned to Audrey. Would we, dear? Nobody is ever shocked at what a man wears. So why shouldn't a girl be cool and comfortable if she wants to?"

"Women aren't as moral as men are," Parrish thumped on the table, and appealed to Audrey. "Are they? You saw those women who were always after your father. You know how they acted."

"I've seen him kiss them," said Audrey.

"It was because they positively demanded it," Parrish asserted. "The only reason women cover themselves up at all is because men expect them to. Just as soon as this women's rights nonsense came along, what did women do? Took up one-piece bathing suits, and rolled down their stockings, and wore clothes so thin that you can see through them. Men never did that."

"Maybe," suggested Marcie. "It was because the women didn't require it. Who's moral now?"

Audrey and Marcie both laughed, but Parrish's face was serious and intent.

"Men don't want their women to dress that way," he declared.

"Just other men's women," said Marcie, and clapped her hands triumphantly. "What the other fellow's girl wears is all right—and the less, the better. Huh?"

Parrish took refuge in his food, and the two girls, after a vain attempt to prod him into renewed discussion, set forth on a verbal review of the season's style in clothes.

After breakfast, Parrish dutifully kissed Audrey, and went out to the garage after his car. He was stooping to examine a loose bolt, when he became conscious of a human presence. He looked up, and saw Marcie standing beside him, still in her airy robe.

"Audrey went upstairs, and I wanted to ask you something," she explained.

He straightened his back, and looked at her.

"Aren't you just a little unhappy, sometimes, John?" she said, her voice low.

He cast his eyes down, and tapped thoughtfully under the fender. "Sometimes," he said.

"Then—" she came nearer to him, until her body touched his—"don't forget that I'll do anything I can to make your life happier for you."

(To be continued.)

PAINLESS EXTRACTION

Join the ranks of those who are already convinced that our modern dental methods are something quite out of the ordinary.

DR. COULTAS

1109 DOUGLAS ST. (GROUND FLOOR)

**For nervous people**

Nervous, run-down, dyspeptic people—those subject to colds and 'flu' need the strengthening, invigorating, building power of Virol. Virol is used by doctors' orders in over 3,000 hospitals.

**VIROL**

**Dollar Day**

**TODAY**

Commencing Today — Continuing Thursday, Friday and Saturday — With the Best Dollar Day Values Ever Offered by This Store

Special Values in Hosiery, Men's, Women's and Children's Shoes in Windows This Morning, Besides

**$ Off**

Every Pair of Men's, Women's and Children's Shoes in the Store Regularly Priced at $3.50 or Over.

No Reserve

First Choice Is Best Choice—Come Early

**MUTRIE & SON**

1203 Douglas Street Phone 2504

CANADIAN NATIONAL RAILWAYS **LOW FARES** CANADIAN NATIONAL RAILWAYS

**Reduced Summer Excursion Fares**

On Sale Daily Until September 15

Final Return Limit, October 31

OPTIONAL ROUTES

Inside Passage to Prince Rupert

Across the Great Lakes

STOPOVER AT JASPER NATIONAL PARK

In the Heart of the Rocky Mountains

Information and Reservations

City Ticket Office, 911 Government Street — Telephone 1242

CANADIAN NATIONAL RAILWAYS **EAST** CANADIAN NATIONAL RAILWAYS

USE CANADIAN NATIONAL EXPRESS

For Money Orders, Foreign Cheques, Etc.; Also for Your Next Shipment

**Low round trip**

Summer excursion tickets to all points East

On sale Daily to Sept. 18th

Not good going after Sept. 18th. Good to return till October 31st 1926

*Plan Your Vacation or Business Trip NOW!*

FOUR TRANSCONTINENTAL TRAINS DAILY

TRANS-CANADA LIMITED, 6:30 P.M.

VANCOUVER - MONTREAL

All Steel Equipment - Saves a Business Day

THE IMPERIAL, 9:00 P.M.

VANCOUVER - MONTREAL

TORONTO EXPRESS, 8:30 A.M.

VANCOUVER - TORONTO

THE MOUNTAINEER, 7:45 P.M.

Solid Through Train to Chicago Without Change

High-class equipment; liberal stop overs at all points.

For reservations and ticketing arrangements apply at TICKET OFFICES, Belleville St. Wharf or City Ticket Office 1102 Government St.

**Canadian Pacific Railway**

# NEWS OF THE SPORTING WORLD

## "Victoria Rowers Are Sure of Capturing Three," Says Veteran

### Billy Kennedy Says Bays' Heavyweights Have Best Chance in Years to Win Senior Fours—Will Row Himself in Singles Sprint—Win Predicted for MacLachlan and Riddle

Victoria has the best chance in years to win the senior fours race at the N.P.A.A.O. regatta at Shawnigan Lake on Friday and Saturday and will win junior fours, junior singles and 140-pound doubles, in the opinion of W. N. (Billy) Kennedy, as expressed to The Colonist yesterday.

Former champion sculler of the Pacific Coast and senior champion of the Pacific Northwest as long ago as 1910 and many times subsequently, Billy Kennedy knows what is is talking about when he talks about rowing, and, having watched all the Victoria and Vancouver men in action and most of the Portland men, his prophecy is well worth consideration.

Billy will himself row in the quarter-mile dash at Shawnigan Lake on Saturday afternoon, and, judging from the form he displayed when he was rowing here last week, The Colonist is quite willing to venture a prophecy that he will win this event. Billy is always in good trim and he starts and sprints like a whirlwind.

The quarter-mile dash is a comparatively new event in the N.P.A.A.O. During the thirty years in which the regatta has been held annually, save for the period of the war, it has been staged but once before. That was at Portland last year when the race was won by Stan Angus, of Vancouver. It is a very popular event in Eastern Canada. Spectators can see both start and finish without leaving their places, provided their seats are near the finishing buoys.

Vancouver juniors are lighter than the Victoria heavyweight juniors by many pounds but are considerably heavier than the Bays' junior, or 140-pound crew. Bryant Morgan, stroke of the Vancouver juniors, weighs 146 pounds; George Shipp, number three, weighs 175; Alfred Shipp, at two, weighs 165, and Jimmy Carter, bow, tips the beam at 143. The weights of the Victoria heavyweight four are Mawhood, stroke, 176 pounds; Forbes, number three, 182 pounds; Bowker, number two, 161 pounds, and Donaldson, bow, 141 pounds. Having watched both crews in action, Billy Kennedy says the Victoria heavyweights should win.

The senior race will be a close struggle, says Billy, though Victoria has the best chance of winning it in years. Vancouver seniors have two members of the famous Olympic Games crew, Colin Finlayson and Archie Black, rowing again, but though they are in the pink of condition, having been rowing together since Spring, they are not rowing in usual senior four style.

Finlayson, who stroked the Olympic crew, weighs 153 pounds. Black weighs 175; Bill Adams, 160, and Gordon Angus, 140.

The 140-pound fours should be another splendid race, says Billy. Vancouver has a very fast crew, all in the best of condition; so has Victoria, and Portland will be represented by the championship four.

Andy MacLachlan and Johnny Riddle will defeat Snead and Angus, of Vancouver, in the 140-pound doubles, says Billy, and should also win from Stover and Humphry, of Portland. But he thinks that High Fletcher and Gordon Angus, of Vancouver, will win the senior doubles.

Providing Frank Adams, champion of the Pacific Coast, does not row in the senior singles, the race should lie between Bendrodt, of Victoria, and DesBrisay, of Portland, with Stan Angus finishing third for Vancouver. Kennedy opines. He thinks Bendrodt will win the junior singles on Friday.

Billy will not venture a prediction as to the winner of the 140-pound singles. He has not yet seen Locke row, nor has he seen Stover (no!—not of Yale, but of Portland).

One wonders just how Billy's forecast will look on Saturday night.

Interest is heightened in the senior singles, doubles and fours races by the announcement that the winners in these events will be invited to row at San Diego for the Pacific Coast championship titles next month.

## CRICKET MATCHES SCHEDULED TODAY

**T. and V.'s Are Playing Veterans at Jubilee Hospital—Tillicums Play Hudson's Bays**

The league cricket match for today will be between the Tillicums and Hudson's Bays at Beacon Hill. The teams will be as follows:

Hudson's Bays—Haines, Jelliman, LeMay, Attwell, Watkins, Mason, Sutton, Fea, Parkes, Hanson and Shrimpton. Reserves: Eaton and Redman.

Tillicums — Heinekey, Fletcher, Grantham, P. Wilkinson, N. Wilkinson, Booth, Broadhurst, Armstrong, Bartholomew and McIlmoyle.

In addition to this Wednesday League fixture, an interesting match will be played on the Jubilee Hospital ground, starting at 2:15, between the T. & V. Cricket Club, winners of the junior trophy, and an eleven of veterans skippered by A. G. Tracy.

The T. & V.'s will be captained by Verrall, and will need to be at full strength, as included in their opponents' side are a number of erstwhile famous exponents of the game. The teams will be as follows:

Veterans—A. G. Tracy (captain), G. Lifton, G. Silburn, A. Donaldson, T. Nicholson, P. Goepel, T. Scott, A. Haines, G. Dyke, Colonel Ridgeway-Wilson, Y. Perrier and R. Martin.

T. & V.C.C.—E. Verrall (captain), J. Wallace, T. Brien, R. McInnis, C. Birkeland, J. Smith, L. Wallace, N. Florence, D. Laird, W. Johnstone, J. Payne and G. Payne.

## OUTSIDERS PAY BIG MONEY AT VANCOUVER

VANCOUVER, July 20.—Much to the surprise of many of the spectators who attended the third day of the racing meet of the Ascot Club now being held here at Hastings Park, Mrs. F. C. Hutton's five-year-old gelding, Hence, romped home the winner this afternoon in the sixth race, paying $29.70 straight, $10.50 place and $6.80 show on $2 mutuel tickets.

Full o' Fun, another outsider, came in a length behind Hence and paid $12.20 place and $6.65 show. H. M. Fullerton's Sunnyways, the favorite, came in fourth.

**Results**

First race—Purse $500, for maiden three-year-olds and up; about five furlongs—1, Senor Marine, $2.95, $2.50, $2.40; 2, Shasta Bally, $3.65, $2.90; 3, Aggie A., $3.50. Time, 59 1-5.

Second race—Claiming; purse $500; three-year-olds and up; about five furlongs—1, Davie L. Mills, $3.45, $3.15, $3.10; 2, Lady Harrigan, $8.90; 3, Ukaise, $7.15. Time, 0:59 2-5.

Third race—Claiming; purse $500; three-year-olds and up; about five furlongs—1, Dovea Roost, $17.05, $5.40, $4.05; 2, Belle of Milton, $3.15, $2.80; 3, Dan Hogan, $4. Time, 0:59.

Fourth race; Purse $500; three-year-olds and up; six and one-half furlongs—1, Crescent, $7.15, $2.80, $2.50; 2, Betty Maloney, $2.70, $2.45; 3, Donita, $4.80. Time, 1:24 1-5.

Fifth race—Claiming; purse $700; four-year-olds and up; about one mile and one-eighth—1, Lady Leonid, $5.90, $3.05, $2.85; 2, Nebraska Lad, $3.20, $2.85; 3, Sea Wrack, $3.30. Time, 1:53 3-5.

Sixth race—Claiming; purse $600; three-year-olds and up; six and one-half furlongs—1, Hence, $29.70, $10.50, $6.80; 2, Full o' Fun, $12.20, $6.65; 3, Remnant, $8.85. Time, 1:24.

Seventh race — Claiming; purse $500; three-year-olds and up; one mile and seventy yards—1, Forty-Two, $20.30, $8.80, $5.10; 2, Black Shasta, $3.90, $3.05; 3, Miss Prosperity, $3.50. Time, 1:49 2-5.

**Overnight Entries**

VANCOUVER, July 20.—Official overnight entries at Hastings Park for Wednesday, July 21:

First race—Claiming; purse $500; three-year-olds and up; six and one-half furlongs—George Starr, *104; Ann S., 104; Rolla G. Kripp, 106; Operator, 106; Medford Boy, 106; Olympiad, 112; Full Moon, 114; Brazos, 116. Also eligible: Raymond Bradley, 106; Jay Roberts, 116.

Second race — Claiming; purse $500; two-year-olds; about five furlongs—Bally Bambas, 101; Tennessee, 103; Worthwhile, 103; Fiery Rose, 106; Culiacan, 107; Watts Track, *107; Ruffles, *110.

Third race—Claiming; purse $500; three-year-olds and up; six and one-half furlongs; Marion Fluke, 113; Ucan, 113; North Shore, 113; Irish Jury, 113; Peg O., 113; Mary Fuller, 113; Shumway, 115; The Chamberlain, 115. Also eligible: Bill Blackwell, 115; Jacquerie, 113.

Fourth race — Claiming; purse $500; three-year-olds and up; six and one-half furlongs—Canderosa, 104; Tuttle Girl, 104; No Wonder, 106; Maurice Mulcahy, 106, Four o' Five, 109; Col. Snider, 109; Jack Ledi, 112; Chet G., 112. Also eligible: Al, *101; General Petain, 106.

Fifth race—The Speed Handicap; purse $800; three-year-olds and up; six and one-half furlongs—Hilarity, †103; Parnell, ‡105; Couer de Lion, †110; Lake Chapala, 110; Virginia Carlton, 112; Jack Fairman, ‡132;

† Swastika entry.
‡ McNeil entry.

three-year-olds and up; about five furlongs—Kaliko, *101; Babe Ruth, *106; Endman, 107; Senor Marine, 108; Headache, 108; Sonny Bunny, 110; Frank S., 113; Tulsa Girl, 114. Also eligible: Sunnyways, *103.

Seventh race — Claiming; purse $500; three-year-olds and up; one mile and one-sixteenth—Klilekitat Bum, 106; Jay Mac, *106; Romaldo, 106; Zapatos, *106; Bernice E., *109; George Muehlebach, 111; Fiesta, 114; Barb Wire, 116. Also eligible: Cordovan, 101; Black Shasta, 114.

* Apprentice allowance claimed.

### *Influenza Afflicts Coast Titleholder; Is Out of Race Here*

STRICKEN with influenza Monday as a result, it is said, over over training, Frank Adams, single sculling champion of the Pacific Coast, will not be able to defend his title at the international regatta at Shawnigan Lake on Friday and Saturday, according to advices received from Vancouver last night. With a temperature of 104 on Monday, Adams will be in no shape to row on Saturday afternoon. Stan Angus, it is said, will represent Vancouver in his stead. He will be opposed by Des Brisay, of Portland, and Bendrodt, of Victoria.

### *C.P.R. Play Sidney in Commercial Baseball League Game Tonight*

This evening at 6:30 o'clock at the Royal Athletic Park the C. P. R. will meet Sidney in a Commercial League baseball game. Sidney has only been defeated once this year, and as the C. P. R. have strengthened up with some new players a really good game should be seen on the local diamond.

## *Junior Crew Faces Two Stiff Races in N.P.A.A.O.*

McMILLAN (Stroke)

FORBES (No. 3)

CRANE (No. 2)

PENDRAY (Bow)

—Photograph by Easthope.

THE J.B.A.A. 140-pound crew pictured above will be tested to the limit of their powers at Shawnigan on both Friday and Saturday when they row not only against the cream of the lightweight oarsmen from Portland and Vancouver, but against the heavyweight crew of the Bays as well. On Friday they will row in the junior four race, matching their speed against the Bays' heavyweight four, which will row in the senior race the following day. On Saturday they will row against the champion Portland 140-pound crew. The Bays are in the pink of condition.

## COFFEY HIGH GUN AT COLWOOD SHOOT

**Scores 94 Out of 100, With Horth, of Victoria, Only One Behind—Local Team Wins**

During the week-end the Victoria Gun Club staged the most successful shoot of the season, and were the hosts of sportsmen from Port Angeles, Vancouver and Nanaimo.

J. L. Coffey, one of the most prominent trapshooters of the Pacific Coast, was high gun with 94 out of 100 in the special programme. L. Horth, of Victoria, was second with 93; D. Provo, of Port Angeles, and P. D. Gordon, of Vancouver, tied for third place with 92.

In the five-man team shoot the Victoria team won first place with 115 out of 125, Port Angeles was second, Nanaimo third and Vancouver fourth. M. Lohbrunner was high in the doubles, and was closely followed by D. McGarry.

At a luncheon provided by the Victoria Gun Club the visitors all expressed themselves as having had a very enjoyable shoot, although, on account of high wind and poor light, the scores were not all that could be desired.

Charlie Snell, local representative of the Dominion Cartridge Co., and Jess P. Sylvester, secretary of the Victoria Gun Club, handled the office for the special 100-bird event, and were ably assisted by Mr. J. Wenger.

Prominent among the visitors were Mr. V. Harrison, Mayor of Nanaimo, and C. D. Martin, representing the Nanaimo Gun Club; Dr. Wright, J. J. Kahn and P. D. Gordon, of Vancouver, representing the Terminal City Gun Club; J. L. Coffey, D. Provo, R. Long and F. S. Neff, of Port Angeles, and A. Vanger, of Extension. Scores follow:

**Programme**

| (Possible 100) | Broke |
|---|---|
| J. L. Coffey, Port Angeles, Wash. | 94 |
| D. Provo, Port Angeles | 92 |
| R. Long, Port Angeles | 84 |
| F. S. Neff, Port Angeles | 75 |
| J. Wenger, Victoria | 85 |
| M. Lohbrunner, Victoria | 89 |
| C. Minor, Victoria | 90 |
| L. Horth, Victoria | 93 |
| E. Hasenfratz, Victoria | 89 |
| D. McGarry, Victoria | 88 |
| Dr. W. F. Wright, Vancouver | 83 |
| J. J. Kahn, Vancouver | 88 |
| P. D. Gordon, Vancouver | 92 |
| C. K. Snell, Vancouver | 90 |
| C. D. Martin, Nanaimo | 88 |
| V. Harrison, Nanaimo | 89 |

**Practice**

| | Score | Shot at |
|---|---|---|
| J. L. Coffey, Port Angeles | 19 | 20 |
| D. Provo, Port Angeles | 19 | 20 |
| R. Long, Port Angeles | 16 | 20 |
| F. S. Neff, Port Angeles | 15 | 20 |
| J. Wenger, Victoria | 46 | 50 |
| M. Lohbrunner, Victoria | 36 | 40 |
| C. Minor, Victoria | 39 | 45 |
| L. Horth, Victoria | 37 | 40 |
| E. Hasenfratz, Victoria | 27 | 30 |
| D. McGarry, Victoria | 59 | 65 |
| D. W. F. Wright, Vancouver | 7 | 10 |
| J. J. Kahn, Vancouver | 7 | 10 |
| P. D. Gordon, Vancouver | 8 | 10 |
| C. K. Snell, Vancouver | 22 | 25 |
| E. D. Martin, Nanaimo | 15 | 20 |
| V. Harrison, Nanaimo | 20 | 25 |
| A. Vanger, Extension, B.C. | 45 | 60 |
| C. Martin, jr., Nanaimo | 42 | 50 |
| E. Bawden, Nanaimo | 43 | 60 |
| K. Cameron, Nanaimo | 30 | 40 |
| J. Gordon, Nanaimo | 25 | 30 |
| C. Thomas, Victoria | 36 | 40 |
| H. Hasenfratz, Victoria | 32 | 35 |
| W. N. Lenfesty, Victoria | 89 | 100 |
| Dr. Griffith, Victoria | 42 | 50 |
| J. Roach, Victoria | 40 | 50 |
| R. Peden, Victoria | 60 | 75 |
| A. Pitts, Victoria | 32 | 40 |
| A. Bagatin, Nanaimo | 15 | 20 |
| H. Parker, Nanaimo | 6 | 10 |
| C. Thomas, jr., Victoria | 8 | 10 |
| A. W. Evans, Victoria | 15 | 20 |
| Dr. Grant, Victoria | 75 | 100 |
| F. Stevenson, Victoria | 46 | 65 |
| J. Simpson, Victoria | 6 | 10 |
| E. Burnett, Victoria | 32 | 45 |
| J. Lohbrunner, Victoria | 6 | 10 |
| J. P. Sylvester, Victoria | 14 | 15 |

**Doubles**

| | Score | Shot at |
|---|---|---|
| C. Minor | 13 | 20 |
| M. Lohbrunner | 133 | 140 |
| D. McGarry | 123 | 140 |
| J. Wenger | 12 | 20 |
| L. Horth | 16 | 20 |
| P. D. Gordon | 15 | 20 |

**Team Shoot**

| | Score | Shot at |
|---|---|---|
| Victoria | 115 | 125 |
| Port Angeles | 112 | 125 |
| Nanaimo | 110 | 125 |
| Vancouver | 109 | 125 |

## SONS OF CANADA WIN FROM SIDNEY

**No-Penalty Game Ends With Score at 5 to 1—Pretty Combination Marks Intermediates' Play**

Playing one of the cleanest games of lacrosse that has been witnessed here for some time, the Sons of Canada defeated the Sidney team with a score of five to one in the Intermediate league offering at the Royal Athletic Park last evening. A good crowd turned out to witness the game, indicating the increased interest in the revival of Canada's national Summer game. Most significant feature of the fixture was that no penalties were handed out.

The Sidney tribe opened the play in the first quarter, taking the game into the Sons of Canada camp. Good passing marked the rush which resulted in Crossley scoring the first goal of the evening for Sidney.

After this the Sons took more watchful interest in the proceedings and checking the onward rushes of the Sidney team managed to break through in the second quarter, Clyde Nicol scored the first goal for the Sons, and from then until the opening of the third quarter the game was held to a tie.

Smith, of the Sons of Canada, then went down the field, and securing plenty of help from the forwards, placed a beautiful shot between the posts, which was followed up by another a few minutes after. Clyde Nicol scored the third goal in the third quarter.

Throughout the entire game there was not an idle moment, and it was during a strenuous period in the last quarter that Taylor tallied the fifth goal.

On Thursday, two lacrosse fixtures are booked to draw a crowd. In the senior league the Sons of Canada will journey to Sidney to play against Sidney, while the Esquimalt team will meet the Sons of Canada in the Intermediate league at the Royal Athletic Park at 6:30 p.m.

### *Too Hot for Them!*

HAVANA, July 20.—Recommendations against further Davis Cup tennis games in the tropics probably will be made by the Canadian team on its return home.

The entire team from Canada, which is competing against Cuba here in the second round of the American zone play, has suffered from the heat and humidity of the island. Play in a more moderate climate is favored.

### *Oarsmen Will Race For Biggest Silver Cup in All Canada*

"OO-H! What a cup!" exclaim pedestrians as they pass the Douglas Street store window of W. H. Wilkerson, jeweler, wherein are displayed the trophies for which the best rowing talent of Portland, Vancouver and Victoria will compete at Shawnigan Lake on Friday and Saturday.

And well they might exclaim—for there stands the biggest silver cup in Canada, the Buchanan Cup, for which senior fours will race on Saturday afternoon.

Valued at $2,000, the trophy stands approximately four feet high and weighs hundreds of ounces. It is made of English hall-marked silver, hand carved in marvelously intricate, old-fashioned design.

It was presented for competition among senior fours by the Buchanan Distilleries, Limited, through their local agents, Radiger & Janion, in 1904. The J.B.A.A. crews have won it many times since then, and the Bays hope to pack it home with them from Shawnigan again this year.

## THIRTEEN BATSMEN MAKE THE CENTURY

**County Cricket Match Featured by Heavy Scoring—Whysall Gets Two in One Game**

LONDON, July 20.—Heavy scoring at Birmingham, Leicestershire, Manchester and Maidstone, coupled with two centuries rung up in one game by Whysall, of Notts, at Nottingham, were the features of the county cricket matches which ended today. At Birmingham, Warwickshire exceeded the fifth century by three runs against Worcester; at Leicester the home county made 420 against Derbyshire; at Old Trafford Park, Essex had 448 against Lancashire, and at Maidstone Surrey recorded 434 in contest with Kent. These figures represent totals made in one innings.

Thirteen batsmen reached or exceeded the century, with Russell, of Essex, having the highest individual mark, 171, while Whysall scored 100 in the first innings against Gloucester, and followed it up with 167 in his second turn at the wicket. The Australians concluded their incursion into Scotland today with a one-day match against the East of Scotland, from which they emerged with an easy victory.

At Birmingham the home county inflicted a defeat on Worcester by one innings and 225 runs.

At Leicester Derby succumbed to Leicester by one innings and 54 runs. At Kettering Glamorgan defeated Northants by five wickets.

At Bradford Middlesex was defeated by Yorkshire by ten wickets.

At Manchester, Lancashire lost to Essex by ten wickets.

At Maidstone, Surrey administered a first inning defeat to Kent.

At Nottingham, Gloucester secured a first inning defeat over Nottingham.

At Brighton, Hampshire defeated Sussex by a margin of 82 runs.

## SOME BIG SCORES IN SOFT BALL MATCHES

Last night's soft ball league results were: Section "A"—Esquimalt 11, Lemon Gonnason 4. Section "B" Hudson's Bay 10, Onwegos 9; Andreans 17, Bapcos 3. Cameron Lumber Tigers 46, Foul Bay 9. Section "C"—Pilmley & Ritchie 11, Tillicums 10; Sons of England 20, Wilson Bros. 3.

Playing true to form, the Esquimalt soft ball team defeated the Lemon Gonnason nine at Central Park last night. The dockers looked like champions and the lumber men found them too good. The Hudson's Bay, who last week fell easy victims to the Cameron Lumber Tigers, came back to form last night and handed the Onwegos a 10-9 defeat. This was the surprise packet of the evening's programme. The Andreans continued their march to victory by lowering the colors of the Bapcos by a 17-3 score. The former club hit the opposing pitcher heavy and, aided by errors, scored heavily.

**Nearly Fifty**

Chalking up a score more suitable for cricket than soft ball, the Cameron Lumber Tigers went out to Foul Bay last night and defeated this club by a 46-9 score. The lumber men are hitting on all nine just now and last night they showed no mercy for the opposing pitcher's offerings.

**Sons Win**

By taking the measure of Wilson Bros. by a 20-3 score, the Sons of England have two straight victories to their credit in as many starts in the "C" section of the soft ball league in the second half of the schedule. This places the Englishmen out in front in their section. Pilmley & Ritchie and the Tillicums had a merry time at Central Park, with the former club winning by a lone run, the final score being: Pilmley & Ritchie 11, Tillicums 10.

### *Australians Defeat East of Scotland*

PERTH, Scotland, July 20.—The touring Australian cricketers today defeated the East of Scotland team by eighty-six runs. In the game which was a one-day affair, the visitors piled up 206 runs for six wickets, against 120 all out for the Scots.

### *Regatta Special Fare Tickets Are Good on Sunday*

ROUND-TRIP excursion tickets for the special train to Shawnigan Lake on Saturday to enable Victorians to witness the final day's races in the big international N.P.A.A.O. regatta and to participate in the dancing in the evening, will be good for the return journey on the regular E. & N. trains on Sunday, it was announced yesterday.

## HARRISON JOHNSTON WINS MEDAL ROUND

**Makes Thirty-Six Holes in 141 in Western Amateur Golf Tournament at St. Paul**

WHITE BEAR LAKE, St. Paul, Minn., July 20.—Harrison R. (Jimmy) Johnston, of St. Paul, won the medalist honors in the Western amateur golf tournament today when he completed the thirty-six holes of qualifying play in 141 strokes. Among the late day qualifiers were Chick Evans, Chicago, eight times Western amateur champion, and Dr. O. F. Willing, Portland, Ore., who gained fame three years ago for his part in winning the Walker Cup series. Each got scores of 149.

All but one of the eight Pacific Northwest group got in under 156. Forest Watson, Spokane, finishing with a card of 156.

Jack Westland, of Seattle, led the Pacific Northwest stars, but dropped from second place in the standings set at the end of the first eighteen-hole round yesterday to a tie with three others for fourth place with 147.

Dexter Cummings, of Chicago, former national intercollegiate champion had the lone 148. In the 149 group with Evans and Willing are B. E. Stein, Seattle, and Frank Dolph, Portland.

Jimmy Wall, of Spokane, who scored a hole in one yesterday, was in with 152.

## OARSMEN SURE NOW OF PLACES IN BOAT

**AS REGATTA NEARS COACH EXPECTED TO RETAIN PERSONNEL**

**Last-Minute Change Would Interfere With Desired Rhythm of Crew—Wind a Handicap**

Coach O'Sullivan is at last satisfied with the personnel of the J. B. A. A. crews which will represent Victoria in the big international regatta at Shawnigan Lake on Friday and Saturday, and no changes will now be made, it is expected, in either heavyweight or junior four, barring accident.

With only three days intervening before the opening day of the races it would be a matter of serious moment if a change had to be made now in either crew. Any alteration would interfere with that perfection of timing and rhythm at which every coach aims in the moulding of a championship crew.

The weather gods have continued to frown upon the local oarsmen. Only once this season has it been possible for them to row outside the harbor, so consistently has the wind kicked up a sea each day. It does not take a gale of wind to ruffle the surface of the water into a turbulence too great for the fragile shells of the oarsmen. Waves ten inches high from foaming tip to darksome trough will swamp the low-riding racing craft in next to no time at all.

Coach O'Sullivan was disappointed Sunday morning and disappointed again last night in his inability to stage a mile-and-a-half race out in the Strait. But such opportunity as the upper reaches of the Inner Harbor offer for racing was seized upon and fours and doubles went through stiff workouts together on both days.

The senior crew is at last learning how to start fast enough to satisfy the exacting standards of their coach. Not long ago they were capable of speed once they had got properly started, but quite incapable of any celerity in getting away from the starting point. They are all big men in the heavyweight crew and this was rather to be expected in the early stages of their training. In the last few days their ability to get away on the boat fast at the start has improved noticeably and last night they started in excellent fashion.

While the oarsmen are slogging away at their training, energetic members of the club are leaving no stone unturned to make of the regatta the social success it has always been in past years. On both Friday and Saturday nights dances will be held at Shawnigan and the final dance at which the various cups and trophies will be presented to triumphant oarsmen is expected to be a traditionally gay affair. A special train will leave Victoria at 1:20 p.m. and leave Shawnigan southbound at 12:30 o'clock at night to accommodate the crowds who will wish to see the final day's races and to participate in the evening's festivities.

## UNITED WESTON IN SOCCER SEMI-FINAL

**Defeat Fort William Veterans' Team by Nine Goals to One for the Round**

WINNIPEG, July 20.—The United Weston soccer team, as a result of their five to nothing victory here last night over the G. W. V. A. of Fort William, will enter the semi-finals of the Connaught Cup series. United Westons won the round by 9-1.

United Weston now meet the winners of the C. P. R., Montreal, and Willys-Overland, Toronto, game, which will be played in Toronto tomorrow.

**Babe Hits Another**

NEW YORK, July 20.—Babe Ruth today hit his twenty-eighth home run of the season during the third inning of a game between the Yankees and St. Louis Browns.

## *Sportive Punches*

**—By the "Old 'Un"—**

The Old 'Un had something to say about championships the other day. If his casual remarks had no other value, they started a spark, which fired a train of thought, which caused the following illuminating and amusing outburst on the part of a modest reader who signs himself "It":

* * * * * *

**The skit by "It" is rather long for the space allowance granted the Old 'Un by Ye Sportinge Editore, but it made a hit with its sportive wit, so we're going to quit and make room for a bit, to wit:**

* * * * * *

A TOURNAMENT INTERNATIONAL

(Somewhere in Canada, circa 1950)

The shouting and excitement and the rivalries galore
Are over for the present; and the World can rest once more;
For the Tournament is over; and the games have all been played,
And Championships decided; and—the Amateurs well paid.

The outdoor tennis champion is a sheik from TIMBUCTOO;
The champion assegai-hurler comes from CHINA 'cross the blue;
The champion real-ice skater hails from distant ZULULAND;
The champion SCOTCH ice curler is from INDIA'S coral strand.

The champion cold snow shoveller lives down in the torrid zone;
The champion tall-tree chopper dwells in GOBI DESERT lone;
The champion cotton picker's a NEWFOUNDLAND fisher boy;
The champion farm cow milker sleeps upon the site of TROY.

The ARABS from SAHARA beat the movie fans FIJIAN
At golf and water polo, in the Sea called CARIBBEAN;
The record mile-high dropper from a one-winged aeroplane
Is a dark-skinned BURMA blind boy, whose parents dwell in SPAIN.

GREECE won the cold-steel sharpening from old TURKEY; by the way,
The champion CHARLESTON wriggler is a youth from MANDALAY;
OLD ENGLAND lost the rugger, soccer, cricket, ping-pong, too, to
Lazy wee LIBERIA, AFGHAN, JAVA, HONOLULU.

* * * * * * * * * * * *

(The above are not to suggest that you see stars having read so far They be asterisks to indicate a lacuna, space in this instance not being infinite—with apologies to "It.")

* * * * * *

**The shouting and excitement and the rivalries galore**
**Are over for the present; and the World can rest once more;**
**For the Tournament is over and choice of champions made;**
**A shovel is still a shovel, a spade is still a spade.**

—IT.

* * * * * *

Thanks for the contribution. You may not be a champ at runs or jumps or throwing disc, It; but for dope on sporting championships you surely take the biscuit.—The Old 'Un

# BOWLERS PLAYING FOR DOUBLES TITLE

**Marconini and McCosh Win Third Round Game in Championship Play at Vancouver**

VANCOUVER, July 20.—British Columbia lawn bowlers began play for the doubles championship here today, and by nightfall some of the contestants had battled their way to the third round. Among those who won their third round games were Marconini and McCosh, of Victoria, beating Tyacks and Moores, Vancouver.

Tuthill and Cullin, of Victoria, were defeated in the second round. Outside pairs beaten in the first round included Friend and Paterson, Prince Rupert; Renfrew and Doswell, Victoria; Ewans and Honeyman, Nanaimo; Wilson and Linton, Prince Rupert.

Two Revelstoke teams, Lowe and Clark, Marshall and Lyons, lost in the preliminary rounds, as did also two Victoria doubles, Morgan and Parker, Raeside and Harris. The last mentioned were the first to fall to Marconini and McCosh, their own townsmen.

## *Exit Canada From Davis Cup Tennis*

HAVANA, July 20.—Canada was eliminated from Davis Cup tennis this year when Rogelio Paris, singles champion of Cuba, today defeated Willard Crocker, of Montreal, 6-4, 6-2, 6-4.

In the series the Cubans won two singles and a doubles match and the Canadians two singles.

## *League Baseball*

**National**

NEW YORK, July 20.—A single by Donohue and Jacobson's fumble of Christensen's hit in the ninth inning with two out gave the Cincinnati Reds a 5-4 victory over Brooklyn today. The league leaders thus made an even break with Brooklyn on the four-game series.

At Chicago the New York Giants were snowed under by an avalanche of hits from the willows of the Cubs and lost a 16 to 2 game.

Pittsburgh hit opportunely in front of its bleachers today and took the final game of the series from Boston, 8-5.

| At Pittsburgh— | R. | H. | E. |
|---|---|---|---|
| Boston | 5 | 12 | 2 |
| Pittsburgh | 8 | 9 | 1 |

Batteries — Benton, Wertz and Taylor; Kremer, Busch and Gooch.

| At Chicago— | R. | H. | E. |
|---|---|---|---|
| New York | 2 | 8 | 3 |
| Chicago | 16 | 18 | 0 |

Batteries—Greenfield, Davies, Ring, Fitzsimmons and C. Mullen; Jones and Gonzales.

| At Cincinnati— | R. | H. | E. |
|---|---|---|---|
| Brooklyn | 4 | 9 | 3 |
| Cincinnati | 5 | 8 | 1 |

Batteries—Grimes, Ehrhardt and Hargreaves; Luque, Rixey, Donohue and Picinich.

**American**

NEW YORK, July 20.—The St. Louis Browns evened up their four-game series with New York today, winning the final by 7-6. Ruth hung up his 28th homer of the year in the third inning with the bases empty.

Morrell had a bad sixth inning at Washington today, allowing Cleveland six hits, including two triples, one with the bases filled, and the Indians scored seven runs, beating Washington 9-2.

The pennant hopes of the Philadelphia Athletics received a hard jolt when the Detroit Tigers took both games of a double-header, 5 to 0 and 8 to 3.

Chicago romped away with the last game of the series with the Red Sox at Boston today 16 to 2.

| At New York— | R. | H. | E. |
|---|---|---|---|
| St. Louis | 7 | 10 | 2 |
| New York | 6 | 11 | 1 |

Batteries—Ballou, Wingard and Schang; Beal, Braxton, Shawkey, Jones and Collins.

| At Washington— | R. | H. | E. |
|---|---|---|---|
| Cleveland | 9 | 9 | 0 |
| Washington | 2 | 7 | 0 |

Batteries—Smith and L. Sewell; Morrell, Uchrinsko and Ruel, Severeid.

| At Philadelphia (1st)— | R. | H. | E. |
|---|---|---|---|
| Detroit | 5 | 15 | 1 |
| Philadelphia | 0 | 5 | 0 |

Batteries—Collins and Woodall; Walberg, Willis, Pate and Perkins, Fox.

| At Philadelphia (2nd)— | R. | H. | E. |
|---|---|---|---|
| Detroit | 8 | 10 | 2 |
| Philadelphia | 3 | 7 | 2 |

Batteries—Gibson and Haywood; Rommell, Wiltse, Pate and Perkins, Fox.

| At Boston— | R. | H. | E. |
|---|---|---|---|
| Chicago | 13 | 12 | 1 |
| Boston | 2 | 10 | 2 |

Batteries—Faber and Schalk; Ruffing, Lundgren, Clowery, Russell and Stokes.

**Coast**

OAKLAND, July 20.—The Portland Beavers put up a listless exhibition of baseball here today when the Oaks defeated them 5-3.

SAN FRANCISCO, July 20.—The Missions swamped the Seals, 13 to 8, today in a free hitting contest featured by three home runs and the use of nearly the entire pitching staff of the losing team in an effort to stave off defeat.

SACRAMENTO, July 20.—Sacramento hopped on Hulvey in the first inning today and pounded out six runs to sew up the series opener with Hollywood 9-1.

LOS ANGELES, July 20.—Los Angeles nosed out Seattle to win the series opener here today, 3-2. The Indians tied the count in the ninth when they scored one run and drove Doc Crandall to the showers.

| At San Francisco— | R. | H. | E. |
|---|---|---|---|
| Missions | 13 | 13 | 1 |
| San Francisco | 8 | 14 | 4 |

Batteries—Barfoot and Murphy; Williams, Mitchell, Griffin and Agnew.

| At Sacramento— | R. | H. | E. |
|---|---|---|---|
| Hollywood | 1 | 6 | 0 |
| Sacramento | 9 | 14 | 1 |

Batteries—Hulvey, Hollerson, Fullerton and Peters, Cook, Vinci and Shea.

| At Oakland— | R. | H. | E. |
|---|---|---|---|
| Portland | 3 | 12 | 1 |
| Oakland | 5 | 10 | 0 |

Batteries—Baumgartner and Wendell; Delaney and Bool.

| At Los Angeles— | R. | H. | E. |
|---|---|---|---|
| Seattle | 2 | 12 | 0 |
| Los Angeles | 3 | 6 | 0 |

Batteries—Miljus, Brett and Baldwin; Crandall, Glazner and Hannah.

**International**

Jersey City 1, Toronto 4.
Newark 10, Rochester 13.
Baltimore 7, Syracuse 5.
Reading 8, Buffalo 5.

Small Son: "I had a fight yesterday with the boy next door."

Father: "Yes, his father called at my office today about it."

Son: "I hope you came out as well as I did."

# CHEMAINUS WINS BY SIX GAMES

**Entertains Ganges Tennis Club in Tournament—Results of the Different Contests**

CHEMAINUS, July 20.—On Sunday members of the Ganges Tennis Club came to Chemainus and had a tournament with the Chemainus Lawn Tennis Club, the latter winning by six games. Scores were, Chemainus players mentioned first, as follows:

**Men's Doubles**

K. Tweedie and A. Howe defeated R. Price and C. Ley, 9-3.

R. Gibbs and E. M. A. Jones defeated F. Speed and V. C. Morris, 8-4.

R. Gibbs and E. M. A. Jones defeated C. Ley and R. Price, 8-4.

K. Tweedie and A. Howe defeated F. Speed and V. C. Morris, 11-1.

**Ladies' Doubles**

Mrs. Gibbs and Mrs. Dunne lost to Mrs. Charlesworth and Mrs. Speed, 2-10.

Mrs. E. M. A. Jones and Mrs. Scott defeated Mrs. Morris and Mrs. Ley, 7-5.

Mrs. E. M. A. Jones and Mrs. Scott lost to Mrs. Charlesworth and Mrs. Speed, 2-10.

Mrs. Gibbs and Mrs. Dunne tied with Mrs. Morris and Mrs. Ley, 6-6.

**Mixed Doubles**

Mrs. Gibbs and K. Tweedie tied with Mr. and Mrs. Speed, 6-6.

Mrs. Dunne and A. Howe defeated Mrs. Charlesworth and C. Ley, 9-3.

Mrs. E. M. A. Jones and R. Gibbs lost to Mr. and Mrs. V. C. Morris, 5-7.

Mrs. Scott and E. M. A. Jones tied with Mrs. Ley and R. Price, 6-6.

Mrs. Gibbs and K. Tweedie tied with Mrs. Charlesworth and C. Ley, 6-6.

Mrs. Dunne and A. Howe lost to Mr. and Mrs. F. Speed, 5-7.

Mrs. E. M. A. Jones and R. Gibbs defeated Mrs. Ley and R. Price, 9-3.

Mrs. Scott and E. M. A. Jones lost to Mr. and Mrs. V. C. Morris, 5-7.

Mrs. Gibbs and K. Tweedie lost to Mr. and Mrs. V. C. Morris, 3-9.

Mrs. Dunne and A. Howe defeated Mrs. Ley and R. Price, 7-5.

Mrs. E. M. A. Jones and R. Gibbs tied with Mr. and Mrs. Speed, 6-6.

Mrs. Scott and E. M. A. Jones lost to Mrs. Charlesworth and C. Ley, 5-7.

Mrs. Gibbs and H. E. Donald lost to Mrs. Ley and R. Price, 5-7.

Mrs. Dunne and A. Howe lost to Mr. and Mrs. V. C. Morris, 5-7.

Mrs. E. M. A. Jones and R. Gibbs lost to Mrs. Charlesworth and C. Ley, 5-7.

Mrs. Scott and E. M. A. Jones defeated Mr. and Mrs. F. Speed, 7-5.

## *Wills and Little Win Bowling Doubles*

The final game of the Dominion Day doubles bowling competition was played off last night at the Beacon Hill green, when Mills and Little met Sherwood and Fullerton and defeated them by one point, thus winning the competition and the cup given for that event.


Have You $100?
To Invest in
Victoria Real Estate
Then Join the Syndicate We Are Forming to Buy at the
Victoria City Auction Sale
July 29th
We invite you to take advantage of our experience and judgment.
Alfred Carmichael & Co., Limited
624 Fort Street, at Broad
Phone 5500

A Boy's Vacation
Beaver Lake Camp
Boys 14 to 18 Years
July 19 to August 5
Dandy Programme, Good Meals, Excellent Care, Moderate Fees
Phone or Call
Y.M.C.A. 2980

Everywhere!
BRIER
The Tobacco with a heart

AWNINGS

WELL MADE
Our awnings are so well made that they enhance the beauty of the interior as well as the exterior of your house. Our prices are low.
"Designed for Service"
F. Jeune & Bro. Ltd.
570 Johnson Street Phone 795
TENTS

A SIGN OF THE TIMES
THE FOLLOWING EXTRACTS HAVE BEEN TAKEN FROM THE VICTORIA TIMES AND COLONIST DURING THE PAST 60 DAYS
PROSPERITY IS HERE.

CITY PROPERTY ACQUIRED BY CALIFORNIA BUYERS

CITY IS ASKED PRICE ON EXHIBITION GROUNDS BY OUTSIDE CAPITAL
Modern All-year round Amusement Park Idea Behind Tentative Offer to Be Made to City; P. R. Brown and Sons Act for Undisclosed Interests Willing to Spend Large Sum on Development of Project

MAY REALTY SALES TOTAL BIG FIGURE

SOUTH SEES BOOM IN MINES HERE

BANK CLEARINGS SHOW INCREASE

NEW INDUSTRY WILL BE ESTABLISHED BY LOCAL COMPANY AT OUTER DOCKS
Oil and Mineral Products Limited Will Erect Plant at Rithet's Piers for the Refining of Clam Shells; Work on Factory Has Already Commenced; Company Headed by Number of Local Men

PER CAPITA TAX LEVY IS REDUCED
Total Reduction During Last Four Years Amounts to $7.85
City Comptroller Reports Satisfactory Conditions of Civic Finances to Ratepayers

CITY LANDS DEPARTMENT PUTS OVER LARGEST DEAL IN ITS HISTORY TO DATE
Harry R. Leech Consummates Sale of Eleven Parcels of City Land for $16,000 to California Buyers Who Are Expected to Build; Mayor Pendray Calls on City Lands Committee to Revise City Price List in Upward Direction

$100,000 STARTED IN CITY

VICTORIA CREATES FINANCIAL RECORD
City Passes First Five Months of Year Without Any Borrowing

BUILDING PROGRAMME REPRESENTING

BUILDING PROGRAMME
HOME BUILDING IS FEATURE OF WORK IN RESIDENTIAL AREAS
Handsome Residences Are Under Construction in Oak Bay and Uplands; Tenders to Be Called for New Begg Garage; Colwood Golf Club Plans Being Prepared; Bids Asked for the First Unit of Malahat Solarium

Victoria's Position Is Strategic One in Pacific Ocean Trade
Situated at Gateway Through Which Shipping to and From Northwestern Part of American Continent Passes, Port Is Attracting More and More the Attention of Commercial World
Business Between Canada and Orient Developed Rapidly During Recent Years

OUTSIDERS SEE CHANCES HERE
Californian Says Victoria Citizens Are Liable to Miss Opportunities Presenting Themselves Today
VICTORIA'S CHARMS ARE STRONG ATTRACTION
Mr. Clarence Martin, of Los Angeles, Believes That Influx of Americans to Island Is Just Commencing

EXTENSIVE BUILDING OPERATIONS HERALDED BY CALIFORNIA MEN
Harry R. Leech Arrives in City With Contracts and Money; Large Number of Double Bungalows to Be Built on Cook Street

MAYOR PREPARES INDUSTRIAL DATA
Queries as to Cost of Electric Light and Power in Other Centres
City Hall Will Be Able to Answer Queries as to Industrial Sites Here

CAPITALIST BUYS BRIDGMAN BLOCK FROM H. R. LEECH
H. D. Lombard, Beverly Hills Financier, Here With Party on Private Yacht

YOUR OPPORTUNITY!
TO PARTICIPATE IN THE PROSPERITY OF VICTORIA IS OFFERED TO YOU BY THE CITY OF VICTORIA ON JULY 29TH.
AT THE FINAL AUCTION SALE
OF CITY-OWNED REAL ESTATE CONSISTING OF HOMES, HOME-SITES, WATER-FRONT PROPERTY DOWN TOWN BUSINESS AREA AND FOUL BAY
This is positively YOUR last chance to buy this valuable City owned property at your own price
FOR MAPS AND PARTICULARS SEE
CHAS. S. AUSTIN CO.
624 FORT ST. PHONE 5500

REPORT SHOWS CITY FINANCES IN FINE SHAPE
Auditors and City Comptroller Point to Favorable Advances Made
Percentage of Tax Collection Rises, and Debt Recedes

BUILDING IN CITY REVEALS BIG GAIN

PER CAPITA WEALTH OF VICTORIANS IS GROWING RAPIDLY
From Commercial Aspect City's Position Hopeful, Says Chamber President

SALE PRICES ARE FIRMER ON LOCAL REALTY
Realtors of City Report Improvement in Property Conditions
Hill Farm, Formerly Owned By J. S. H. Matson Sold This Week

NEW-COMER BUYS BRIDGMAN BLOCK

CITY LAND SALES TOP ALL RECORDS
Alderman R. A. C. Dewar to Cheer City Council With Outstanding Showing

LEADING FILM FIRM CONSIDERS VICTORIA
Metro-Goldwyn Corporation Asks Publicity Bureau For Pictures

MESSRS. LUNEY BROS. BUY BUSINESS SITE

Sooke Man Talked With Florida to Close Land Deal

STATISTICS SHOW CITY'S INCREASE

CITY'S POSITION SET OUT IN FOLDER FOR BOND DEALERS
Excellent Financial Rating of Victoria Securities Shown By City Comptroller

# Important Notices, Employment, Business and Professional Directory, Wants, Etc.

## The Daily Colonist

**RATES FOR CLASSIFIED OR WANT ADVERTISEMENTS**

One and one-half cents a word each insertion, nine cents a word a week, with a minimum of twelve words; cash with order. No advertisement accepted for less than twenty-five cents.

Death and Funeral Notices, $1.50 first insertion; $1.00 for each additional insertion. Marriages, Cards of Thanks and In Memoriam Notices, $1.50 per insertion.

Birth Notices, $1.00 per insertion.

Business or Professional Cards of two lines or under, $2.50 per month. Additional space at $1.20 per line per month.

Advertisers who desire may have replies addressed to a box at The Colonist and forwarded to their private address. A charge of 10 cents is made for mailing replies. In this case add three words ("Box —, Colonist") to the count for the number of words.

Out-of-town readers of our advertisements ask advertisers to give address as well as phone numbers, as it is not always possible to communicate through the phone.

The Colonist service is available every day from 8 a.m. to 10 p.m., excepting Sundays. Just call 11.

### CLASSIFICATIONS


83. Acreage for Rent.
82. Acreage for Sale.
84. Acreage Wanted.
36. Agencies Wanted.
16. Agents Wanted.
66. Autos for Hire.
60. Automobiles.
 60A For Sale.
 60B Wanted.
1. Births.
70. Boats and Launches.
71. Business Directory.
19. Business Opportunities.
 69A Agents' Offerings.
 69B Retail Stores.
 69C Hotels, Apartments, Rooming Houses
 69D Restaurants.
 69E Foxes and Fox Farming
 69X Miscellaneous.
3. Cards of Thanks.
9. Church Notices.
10. Coming Events.
25. Dancing.
2. Deaths.
28. Dressmaking.
23. Educational.
86. Farms for Rent.
85. Farms for Sale.
41. Farm Produce.
87. Farms Wanted.
59. Flats and Apartments to Rent.
54. Flats and Apartments Wanted.
7. Flowers.
 7A Funeral Designs.
40. For Sale—Miscellaneous.
 40A Building Materials.
 40B Clothing, Furs, Shoes, Etc.
 40C Fuel.
 40D Furniture.
 40E Musical Instruments.
 40F Radio.
 40G Office and Store Equipment.
 40H Nursery Stock, Plants, Etc.
 40K Bicycles and Motorcycles
 40L Stoves and Ranges.
 40M Goat Dairies.
 40O Farm Implements.
 40X Miscellaneous.
6. Funeral Directors.
55. Furnished Houses to Rent.
49. Furnished Rooms to Rent.
50. Furnished Rooms Wanted.
51. Housekeeping Rooms to Rent.
 51A Furnished.
 51B Unfurnished.
52. Housekeeping Rooms Wanted.
 52A Furnished.
 52B Unfurnished.
78. Houses for Sale.
 78A Agents' Offerings
 78B City Homes.
 78C Oak Bay.
 78D Saanich.
 78E Esquimalt.
 78X Miscellaneous
5. In Memoriam.
77. Listings Cancelled.
 77A Houses.
 77B Property.
29. Lost and Found.
32. Lodges and Societies.
64. Machinery.
2. Marriages.
62. Maternity and Convalescent Homes.
37. Miscellaneous.
31. Money to Loan.
8. Monumental Works
24. Music.
 24A Piano.
 24B Violin
 24C Singing
 24D Saxophone.
21. Personal.
72. Professional Directory.
80. Property for Sale.
 80A Business Properties
 80B City Property
 80C Oak Bay.
 80D Saanich.
 80E Esquimalt.
 80F Up-Island.
81. Property Wanted.
63. Poultry and Livestock
 63A Poultry and Supplies
 63B Horses.
 63C Cattle.
 63D Sheep.
 63E Goats.
 63F Dogs.
 63G Cats.
 63H Rabbits.
 63X Miscellaneous.
47. Room and Board.
48. Room and Board Wanted.
18. Situations Wanted—Female.
 18A Dressmakers.
 18B Stenographers.
17. Situations Wanted—Male.
 17A Painters and Decorators
 17B Shingling, Chimney Sweeping.
 17C Carpenters and Contractors.
 17D Plumbing and Heating.
 17E Gardeners.
61. Summer Resorts.
 61A Cottages and Campsites
 61B Hotels.
15. Teachers Wanted.
30. Timber
22. To Exchange.
23. To Rent—Miscellaneous
56. Unfurnished Houses to Rent.
14. Wanted—Female Help.
 14A Saleslady and Agents.
 14B Wanted With Investment.
13. Wanted—Male Help.
 13A Salesmen and Agents.
 13B Wanted With Investment.
46. Wanted—Miscellaneous.
22. Wanted to Borrow
79. Wanted to Buy—Houses.
57. Wanted to Rent—Furnished Houses.
50. Wanted to Rent—Miscellaneous.
58. Wanted to Rent—Unfurnished Houses


### 4 CARDS OF THANKS

Mr. and Mrs. McAllister and family wish to thank all their kind friends for the words and beautiful letters of heartfelt sympathy, and the numerous lovely floral tributes sent during their recent sad bereavement in the loss of their dear loving son; also the kindness of the nurses of the Jubilee Hospital.

### 6 FUNERAL DIRECTORS

SANDS FUNERAL CO.
Office and Chapel: 1612 Quadra Street
Phones 3306 and 6090

THOMSON'S FUNERAL HOME
1696 Quadra Street
Phone 498 Night and Day

Sympathetic and Dignified Services Provided by
S. J. CURRY & SON
Embalmers and Funeral Directors
Graduate Nurse in Attendance
980 Quadra Street
Phone 940, Night or Day

### 7 FLOWERS

7A FUNERAL DESIGNS

SAVORY'S, LIMITED
THE PREMIER FLORISTS
Established 1882
Floral Creations of All Descriptions Our Specialty
Phone 1034 1421 Douglas Street

CORNER FLOWER SHOP. Phone 1490. View and Broad. Funeral designs to your order. We grow our own flowers.

### 8 MONUMENTAL WORKS

J. MORTIMER & SON—Stone and Monumental work. 130 Courtney Street. Phone 5802.

STEWART'S MONUMENTAL WORKS, LIMITED. Office and yard, corner May and Eberts Street, near Cemetery. Phone 4817.

### 10 COMING EVENTS

AFTERNOON court whist today, 2.45, 1260 Government St. Good prizes. Admission 20c.

BELVEDERE, Sooke Harbor Hotel second Summer dinner dance, August 7. Zala's orchestra.

CHALET, Deep Cove, open air dance every Saturday evening; 3-piece orchestra.

### 10 COMING EVENTS (Continued)

COURT Maple Leaf, A.O.F., garden party, Wednesday, July 21, 3 to 6. Mrs. Booth, 965 Esquimalt Road. A.O.F. Band. Dances by pupils of Miss Mona Jewel. Take No. 4 car to Head Street.

DANCE, Willows Beach, every Wednesday and Saturday, 8:30. Latham's orchestra.

ELKS' Moonlight Excursion, Steamship Olympic, Saturday evening, July 24, at 8 o'clock. Tickets $1 each, club office, and Northern Pacific Office, 912 Government St.

HAMSTERLEY Lakeside serenaders will play each Wednesday, Thursday, Friday and Saturday, 6 p.m., at Hamsterley Lakeside.

### 13 WANTED—MALE HELP

ARCHITECT has vacancy for pupil. High School education. Box 5561, Colonist.

HELP wanted on goat ranch, Salt Spring Island; milker preferred, $20 per. J. M. Bryant, Beaver Point.

SPECIAL Summer courses at Sprott-Shaw Institute, classes 8 a.m. to 1 p.m.; your afternoons free. Phone 28 or call for prospectus.

WANTED—Motor Mechanics and Motor Boat Engineers. Experience not necessary if you are willing to learn at the Training Institute for the Motor Industry. High-grade modern cars enable pupils to drive and repair any car on completion. Unlimited training until proficient. One inclusive Fee. Free introduction to positions. Special facilities for car owners and ladies.
INTERNATIONAL SCHOOL OF ENGINEERING
610 View Street, Victoria

### 13A SALESMEN AND AGENTS

MAKE MONEY AT HOME—You can earn $1 to $5 an hour in your spare time writing showcards. No canvassing or soliciting; we instruct you and supply you with work. Write today. The Menhenitt Company, Limited, 24 Dominion Bldg., Toronto.

REAL estate salesman; necessary to have car. State experience. Apply P.O. Box 63.

### 14 WANTED—FEMALE HELP

EXPERIENCED children's nurse required. Apply Thursday afternoons or evenings, 441 Lampson Street.

HELP wanted on goat ranch, Salt Spring Island, milker preferred, $20 per. J. M. Bryant, Beaver Point.

HOUSEKEEPER wanted, who will help with two children, near Duncan. Box 5436, Colonist.

IF Arabella Jewkes, who answered No. 6024, is in want of a situation, would she communicate with Box 5581. Previous letter too late.

SHAMPOOING, marcelling, paper curling, curling, hair cutting, manicuring, at reduced prices. Phone 3590. B.C. School of Hairdressing. Second Floor, Sayward Bldg.

SPECIAL Summer courses at Sprott-Shaw Institute, classes 8 a.m. to 1 p.m., your afternoons free. Phone 28 or call for prospectus.

STENOGRAPHERS—Provincial examination; coaching for. New Era School, Hibben-Bone Building.

THERE are vacancies for student nurses at the King's Daughters' Hospital, Duncan, Vancouver Island, for the September classes. If possible, applicants should visit the hospital. Application forms sent on request. Apply Miss C. Black, Matron, Duncan.

WANTED—A capable woman to look after 2 small children and make herself generally useful; other help kept; live in. References required. Box 5580, Colonist.

WANTED—Middle-aged woman as housekeeper by widower with two children. Box 5564, Colonist.

WANTED, August 1, baby's nurse, sleep out. Phone 3361X.

WANTED—Housekeeper for small family. Phone 0815L.

WANTED—Stenographer with some knowledge of office work. Previous experience necessary. E. G. Prior & Co., Ltd.

WANTED—Cook; sleep out. Apply, between 9 and 11 a.m., 2651 Blanshard.

### 15 TEACHERS WANTED

RESIDENT Master for St. John's College School, Winnipeg. University graduate with teaching experience preferred. Applications to W. Burman, Registrar, St. John's College, Winnipeg.

TEACHER for Kildonan ungraded school. Salary $860. Apply to D. MacKenzie, secretary School Board.

### 16 AGENTS WANTED

PORTRAIT Agents—Write for catalogue. United Art Ltd., 4 Brunswick, Toronto.

### 17 SITUATION WANTED—MALE

ACCOUNTANT, with seven years' experience as hospital secretary and X-ray operator, desires position, excellent references. Box 5518, Colonist.

ENGLISH public school boy, young married, desires work, salesman, gardening, laboring; any description. 35c hour. Exceedingly urgent. Do anything. Walker, 6281X.

EXPERIENCED salesman with car desires position, real estate office. Box 0572, Colonist.

SHINGLING, roof work, painting, kalsomining; estimates free. Odd jobs. Phone 680, Laycock.

### 17A PAINTERS AND DECORATORS

PAINTING, kalsomining, paperhanging, repairing of all kinds. Phone 6333Y.

### 17C CARPENTERS

ALTERATIONS, repairs and painting. Estimates given. 359 Johnson St. Phone 2042.

CARPENTER, work of any description done by responsible man. 906X after 6 p.m.

IF it's carpentering work, alterations or repairs, phone 7556L1 for estimate.

IF you want a carpenter, phone Secretary of local union, 617.

### 17E GARDENERS

GARDENING—Lawns laid down, roses sprayed, borders planted; charges moderate. Phone 7284L.

LANDSCAPE gardening, expert on lawns and rockeries. Prices reasonable. Phone 5815R3.

### 18 SITUATIONS WANTED—FEMALE

A YOUNG lady will tutor children or act as secretary and companion. Winnie Booth, General Delivery, Vancouver, B.C.

EXPERIENCED comptometer operator open for engagements. Invoicing, extending, stock, etc. Phone 1744Y.

IN exchange for room and board in Victoria, young Englishwoman wants few hours' work daily. Experienced with animals, gardening, housework. Colonist Box 0623.

LADIES' lingerie laundered, also lace curtains on frames, private home. Phone 7644X.

YOUNG lady desires position, stenography and typing, Mondays to Fridays, relieving or permanent. Box 0570, Colonist.

### 18B STENOGRAPHERS

EXPERIENCED stenographer desires permanent position, or would substitute. Phone 4413R.

### 21 PERSONAL

CONSULT Madame Nicola, palmist, psychologist, phrenologist. 1757 Oak Bay Avenue. Phone 2874.

DEBT Recovery Office, 201 B.C. Permanent Loan Bldg. Special attention paid to accounts of professional men. Phones 4417, 7072L.

IF your watch does not give satisfaction, bring it to the "Watch Bench," Brown Block, Broad St. Mainspring, $1; cleaning, $1; work guaranteed. Opp. Spencer's.

MADAME OLIVIA, psychologist and clairvoyant, 1060 Fell Street. Phone 5006.

SUPERFLUOUS hair removed, new method, effective, harmless. Beauty Salon, Woolworth Bldg.

SAFETY razors resharpened; china repaired. Woods, late Cox, Carver's, 739 Fort Street.

THE WHIPPET IS HERE
See It at Thos. Plimley's, Ltd.

TAKE Notice—That I, E. G. Clayards, will not be responsible for any debts incurred by my wife, Mrs. E. A. Clayards.

WATCHES, clocks and jewelry cleaned and repaired. Moderate charges. Work guaranteed. Dewar, Room 110, Woolworth Bldg. Phone 3262.

### 22 TO EXCHANGE

EXCHANGE—Ford truck and "bug," for Wee McGregor saw or outboard motor. Phone 7503X.

FOR trades of all kinds, come and see me. F. F. Higgs, 208 Pemberton Building.

WILL exchange 130 acres, some cultivated, at Punnichy, Saskatchewan, for property in or about Victoria. No agents. Box 5510, Colonist.

WILL exchange good 5-roomed house, lot 50 x 150, in Santa Monica, Calif., for acreage around Victoria. Anyone interested write owner, A. T. Burdett, 1038 Euclid St., Santa Monica, Calif.

### 23 EDUCATIONAL

B.C. DRAMATIC School, Victoria and Vancouver, closed for holidays. Reopen September 8. Phone 184 or 480tR.

EXPERT coaching for supplemental exams, mathematics and physics only, for College and High School pupils. Phone 1165R.

SHORTHAND SCHOOL, 1011 Government Street. Business subjects; thorough tuition. E. A. MacMillan, principal. Phone 374.

SPECIAL private and semi-private coaching for high school supplementals. Rocklands Academy; A. G. Smith, M.A., headmaster. Phone 38 or 604.

WE specialize in telegraphy—Day and night classes, practical training telegraph company's wires. Course includes typing. Western Telegraphy School, 116 Pender W., Vancouver. Sey. 700. Summer course starting.

### 24 MUSIC

BANJO, MANDOLIN, GUITAR, and all stringed instruments taught by W. D. Plowright, 1116 Broad Street. Phone 1666. Res. phone 1111Y1. Hours, 1 to 6 p.m., except Saturdays.

GLADYS Shrapnel—Violin, piano. 1676 Clive Drive, Oak Bay Avenue. (Brussels Conservatoire.)

24A PIANO

ADAM BOYD, Piano, Singing and Organ. 1905 Yates. $4.50 per month. Phone 5587L.

MRS. E. SEMPLE, teacher of piano. Phone: Res. 3189; studio 9847.

PIANO, UKULELE and BANJO-UKE taught, $2 per month. Success guaranteed. Box 0106, Colonist.

24B VIOLIN

ERNEST SEMPLE, violinist and teacher. Phones: Studio 6847, and Res. 2188.

### 25 DANCING

VICTORIA Studio of Dancing, Stocker Building. Miss Ferringdon. Phone 6110, after 2.

### 28 DRESSMAKING

AN experienced dressmaker; work by the day. Phone 6760L.

DRESSMAKING, coats and suits. Marta Thompson, 6 Linden Apartments. Phone 6080L.

DRESSMAKING, blouses, kimonos and alterations promptly done. Room 13, 707½ Yates Street.

### 29 LOST AND FOUND

FOUND—Auto tire and rim, on Quadra Street. Owner can have same by proving property and paying for ad. Box 5463, Colonist.

FOUND—English setter dog. Apply H. R. Hammond, Metchosin.

LOST—Sunday afternoon, on Fort or Douglas, purse containing about $9 and papers. Reward. Phone Mrs. Chas. Spencer, 2006.

LOST—Persian kitten, 571 Toronto Street. Phone 3137L. Reward.

LOST—Wrist watch, on Saturday. Return to 1739 Fort St., or phone 3517L. Reward.

LOST—Sable Pomeranian dog (large) in Gorge district. Reward. Phone 2255Y1 or return to 2880 Parkview Drive.

LOST—Black spaniel puppy; 2 white hind feet, white chest. Reward. Phone 1207.

LOST—In Keating district, car license plate 55-512. Phone Oldfield, Colquitz 26F.

### 30 TIMBER

CROWN grant and licensed timber for sale. Cruisers' reports and estimates furnished, with topographical maps. Log brokers. Girdwood & Lewis, Ltd., 317-318 Pemberton Bldg.

WE have for sale timber, Crown grant or licence, large or small tracts. Pemberton & Son.

RYAN, McINTOSH, HIBBERSON, BLAIR TIMBER CO., LTD., TIMBER CRUISERS, VALUATORS AND CONSULTING ENGINEERS. Timber for sale in large or small tracts. Crown grant or licence, in any part of the Province. 701-706 BELMONT HOUSE, VICTORIA.

TIMBER for investment—For sale, licence, Alberni Canal, 10 million, cedar 60%, hemlock 40%, 1½ miles from salt water. Taxes paid to July, 1927. Price $3,000. Robert Grubb & Son, Mahon Block, 1112 Government Street.

### 31 MONEY TO LOAN

MORTGAGES
Improved Security Required

SWINERTON & MUSGRAVE, LTD.
640 Fort Street

ATTRACTIVE terms of repayment—Sums ranging from $500 upwards always available for first mortgage loans on business, home or farm properties. Lowest current rate of interest. Strictly confidential. P. R. Brown & Sons, Ltd., 1112 Broad Street. Phone 1076.

AGREEMENTS for sale and mortgages purchased. Money to loan. Foot & Manzer, Barristers, Bank of Nova Scotia Bldg., Victoria.

MORTGAGE LOANS

SECURITY, business, farm or residential property at lowest current rate of interest. Special terms of repayment. Building loans to responsible borrowers. CONSULTATIONS SOLICITED. CORRESPONDENCE INVITED.

P. R. BROWN & SONS, LTD.
Real Estate, Financial and Insurance Agents
1112 Broad Street Phone 1076

MONEY TO LOAN
ON IMPROVED PROPERTY
HEISTERMAN, FORMAN & CO.
602 View Street Phone 55

### 37 MISCELLANEOUS

ASK for Kershaw's Loganberry Juice; 100% pure. Sold at all stores.

ALL your trash will bring you cash, such as rags, bottles; also tools, stoves, furniture, or anything else. We call anywhere and pay best prices. Phone 6130.

ANYTHING in house repairs. Roofs repaired and tarred. Work guaranteed. Estimates free. Phones 7978, 2848L.

DECORATING, Paperhanging, Tinting. First-class work. Moderate prices. Thomas Allan. Phone 6066R.

PAINTING, paperhanging and kalsomining. F. H. Ross. Phone 4512.

SAWS, all kinds, filed, set, gummed, etc. Phone W. Emary, 1557 Gladstone Ave.

THE WHIPPET IS HERE
See It at Thos. Plimley's, Ltd.

WIRE fencing and general contracting. Jones & Hunt, Ltd., 623 Cormorant Street.

### 40 FOR SALE—MISCELLANEOUS

40B CLOTHING, FURS, SHOES, ETC.

GENTLEMAN'S Clothing—Two sports jackets, 42 chest, riding breeches, smart shepherd's check, 38, tall men slim leg, fawn canvas shaped leggings. All new condition. London made. $24, or sell separately. Phone 7428L2 after 7 p.m.

SMALL ladies' tweed suit, $9.50. Good condition. Phone 7842R.

40C FUEL

MILLWOOD, kindling wood, delivered. Phone 2800. Buchan Singh.

4-FOOT Slabs, $2.00 cord. Phone 7052X.

**Double Service in Want Ads**

You can telephone your answers as well as your classified advertisements to The Colonist. Readers are often interested in Want Advertisements that do not carry the names or addresses of advertisers, but a Colonist box number. For the accommodation of those readers who find it inconvenient to write an answer, and to serve the advertiser better, we will take replies to Box Numbers over the telephone.

The Colonist Service is available from 8 a.m. to 10 p.m., excepting Sundays. Phone 11.

### 40 FOR SALE—MISCELLANEOUS (Continued)

40D FURNITURE

AXMINSTER carpet for sale, 9 x 12, $7.50; also small table, $5.50, beds, $5.50. Phone 7342R.

BARGAIN—F.O. dining-room suite, including pedestal ex. table and 6 real leather-seated chairs. Good as new. Only $45. Oddy's, 1613 Douglas St.

BOX couch, up. in cretonne, in first-class order; our price, $5.50. Island Exchange, 739 Fort Street.

BED-LOUNGE with clean mattress, bargain, $8.00. Island Exchange, 739 Fort Street.

CARPETS, every description, guaranteed clean and sterilized. Largest stock in city. See ours before purchasing. Island Window & Carpet Cleaning Co., 917 Fort Street. Phone 6616.

FOR Sale—Household furniture and rugs, in first-class order. Phone No. 606.

GILT bed, 2-in. continuous posts, with spring, A1 condition; a good buy, $19.50. Island Exchange, 739 Fort Street.

GOOD English furniture, including Victorian mahogany dining suite and bedroom suite. Sets of six mahogany Victorian and Georgian dining chairs, extra choice. 52-inch round rosewood table and six lovely rosewood chairs. Very beautiful round rosewood tip table. Mahogany sewing table. Inlaid revolving book table. Walnut bookcase. Carved oak Jacobean sideboard. Large chest mahogany drawers, etc., etc. These goods are all in excellent condition, and you are cordially invited to see them at The British Furniture Mart, 745-747 Fort St.

GRASS lounge chair, with leg rest; like new; bargain, $6.00. Island Exchange, 739 Fort Street.

HALL box seat, in Mission oak, in splendid shape; only $9.50. Island Exchange, 739 Fort Street.

KITCHEN cabinets at $22.50 and $19. Large oak double kitchen cupboard, $18. British Furniture Mart, 745-747 Fort St.

DINING SETS

OAK extension table with set of six dining chairs to match, at $59, $45, $49, $55 and $65.

BUFFET, table, and 6 diners, at $75, $85 and $65.

MAHOGANY dining suites at $135 and $170. One suite in dark walnut finish, practically new, for $135.

FUMED buffets at $29, $62.50 and $35. English walnut extension table with eight chairs, for $75.

QUARTERED oak combination cabinet-buffet, $25.

BRITISH FURNITURE MART
745-747 Fort Street

SNAP—Davenport in solid oak, upholstered in leather, with good mattress, A1 condition, only $32.00. Oddy's, 1613 Douglas St.

UPHOLSTERED easy chairs at $15, $17 and $18. Extra large Chesterfield with spring pillow arms, a bargain at $75. Very neat settee couch, walnut frame, for $29. British Furniture Mart, 745-747 Fort St.

40E MUSICAL INSTRUMENTS

A SPLENDID semi-grand Mason & Risch piano, like new; bargain, $20 monthly, or would take upright in exchange and less monthly. 1817 Quadra.

ORGAN for sale, $45; or exchange for gramophone. Box 5483, Colonist.

ORGAN, $20; trombone, $12.50, mandolin, $10.50; ukulele, $5.50; banjo, $8.08; 'cello, $100; violin, $75. Hickling, 741 Pandora Avenue.

40K BICYCLES AND MOTORCYCLES

BICYCLE sale now on at the Victory Cycle Works, 681 Johnson Street. Boys' bicycles, $7.50 to $17.00 and up. Fully guaranteed.

FOR Sale—Humber bicycle, English make, in good condition. Phone 0064R.

FOR Sale—1925 model motorcycle, fully equipped, or will trade for light car. Phone 1740, afternoons.

MOTOR scooter for sale, cheap for cash; in excellent condition, principal parts are new, owner using car in place of it. Phone 657X.

SNAP—Ace 4. Balloon tires, disc wheels, electric lights, all O.K. Come in and have a ride. You're welcome. R. Shanks & Sons, 619 Fort St.

40L STOVES AND RANGES

FOR Sale—A Jewel gas range, $7.50. Phone 2812L after 1 p.m.

FOR Sale—"Lighter Day" range, in good condition; cheap. Phone 1501R, after Sunday.

MUST sell my Lorain stove, 6-hole, water jacket; also Clark Jewel 4-gas burner, patent lighter and 6 ovens, white enamel front; all in first-class order; bargains. Act quickly. Phone 4166R.

RANGES moved, connected and repaired; coils made and installed. Carter's Stove Store, 862 Fort Street. Phones: Day 2156, night 1558.

RANGES sold, repaired, traded, moved, connected, coils made. Southall, 752 Fort Street.

TWO ranges, Majestic and Hudson's Bay Imperial, tiled back, etc., almost new. Phone 921.

40M GOAT DAIRIES

GOAT'S milk, delivered, 10c per pint; quality guaranteed. Phone 7060R. Pioneer Goat Dairy, 966 Langford Street.

GOATS' milk for sale, delivered, 90 cents a quart. Miss Mott, phone 7714R.

GOAT'S milk delivered in Oak Bay and district. C. H. Unwin, 2139 Bartlett Ave. Phone 7007X2.

40X MISCELLANEOUS

A SEMI-INDIRECT bowl special at $7.00. Electric wiring and repairs. McClary's electric ranges from $100 installed. Snow Bird electric washers, $155, cash or terms. Fox & Mainwaring. The Electric Shop, 610 Fort Street.

Established 1908

"Advertising is to business as steam is to machinery"

ADVERTISING
THROUGH THE PRESS
AND THROUGH THE MAILS

—is what our business consists of. Very low rates quoted for writing and displaying your newspaper ads. We place ads in any part of the world. Circular letters from $5 to $3 first 100, including paper, following hundreds from 65c to 90c. Reliable mailing lists. We can quote you flat rates for complete work: supplying names and addresses, addressing, all stationery, postage and mailing. Your newspaper advertising can be made more productive if placed in our hands. Phone 1915 for appointment.

NEWTON
ADVERTISING
AGENCY

Advertisement Writers and Advertising Contractors

Multigraph and Mimeograph Circular Letters and Postcards. Addressing. Mailing.

Rates Quoted for Local, Dominion and Foreign Publications

Suite 24, Winch Bldg. Phone 1915

### 40 FOR SALE—MISCELLANEOUS (Continued)

BABY Carriage Works, 943 Fort Street. Phone 4016R. English carriages from $16. Latest low body styles, $30. Repairs of all kinds.

BOOKS! Books! Books! Thousands to select from at British Furniture Mart, 745-747 Fort Street.

BRICKS, lumber, windows, doors, etc., at 1047 Mason Street. G. Dodd. Phone 5677L.

COME, pick your logans, four cents pound. Fred J. Taylor, Victoria Drive, near Mt. Douglas.

DROPHEAD sewing machine, guaranteed. Only $24.50. 718 Yates.

ENGLISH pram, cheap. Underwood typewriter, perfect condition, $60. Box 5560, Colonist.

FISH ice box in good condition, cash register (total adder), counters, spring scales, and steel poultry racks with hooks. 1821 Quadra St.

FOR Sale—1 horse, 5 years old, 1,000 lbs. 1 Packard truck engine, fitted complete for launch, in good running order. For sale cheap, or exchange for car or livestock. Apply G. Jackson, Milnes Landing P.O., V.I.

FOR Sale—Loganberries. Do your own picking at, per lb., 4c. E. Ensley, Ruby Road.

FOR Sale—Dark blue English baby buggy, in good condition, reasonable, oak dining suite. Phone 5251L1.

FOR Sale—Bicycle; electric meat chopper; scales, steelyards; blocks; refrigerator; fixtures and sundries. Five Points Meat Market, Shelbourne St. phone 7856X1 before 6 p.m.

FAIRBANKS-MORSE dragsaw, complete equipment with 5 saws, $100. Thos. Plimley, Ltd., Phone 697, Victoria, B.C.

FOR Sale, large windmill. Just the thing for a farm well. In perfect condition. Cheap. Phone 4706L, or Box 5110, Colonist.

FOR Sale—Cedar fenceposts, 10c each. Phone Keating 36T.

HIGH-GRADE piano for rent. 716 Yates. Phone 653.

LAMINEX Guaranteed Doors—Will not swell, shrink or warp; modern designs, low price; large stock. The Moore-Whittington Lumber Co., Ltd., Vancouver Island distributors.

LIQUOR barrels, brandy, whisky or rum, made any size into wine kegs. Wilkinson Cooperage, 241 Gorge Road.

MALLEABLE steel range, $9 per week. Phone 4665. 715 Pandora, removed from 1454 Douglas Street.

NEW Hamilton-Beach sewing machine motor for sale. Phone 9167X.

SIX good rebuilt range bargains. B.C. Hardware, 718 Fort.

THE WHIPPET IS HERE
See It at Thos. Plimley's, Ltd.

WELL-MADE large accordion, $12.50; Remington, 12-gauge, D.B., hammerless shotgun, $22.00; child's Packard auto, $19.00; solid leather suitcases, $15.00; portable gramophones, $17.50; table gramophones, $65.00; steel ball-bearing skates, $1.70; boat anchor, $17; new h. w. coils, $5.50; Dunlop outer tires, new, $6; inner tubes, $1; boy's bicycle, $7.00; gent's Massey bicycle, $19.00; gold-filled spectacles, to fit any sight, $1.70; 4-tube radio, $50. Jacob Aaronson's New and Second-Hand Store, 681 Johnson Street (four doors below Gov't Street). Phone 736.

$20 CASH will buy a $62.00 modern set of Winston's Encyclopaedia (10 volumes) in perfect condition, really as good as new. Call at 24 Winch Bldg., City.

### 46 WANTED—MISCELLANEOUS

ABSOLUTELY HIGHEST PRICES PAID for rags, bottles, tools, stoves, furniture, or anything you wish to dispose of. We call anywhere, any time. Phone 6180.

ABSOLUTELY best prices paid for gentlemen's discarded clothing. We call. Mrs. Jowitt, 861 Fort. Phone 9194.

ABSOLUTELY best cash prices paid for ladies', gentlemen's and children's good-class DISCARDED CLOTHING. Phone 9686, or call Mrs. Wardale, 1602 Douglas St.

ALL junk you have, the Veteran Junk will buy. Phone 5637.

DON'T hesitate—Phone 9490 if you have any furniture you wish to dispose of. Our representative will call and offer current prices. Island Exchange, 739 Fort St.

GENTLEMEN'S discarded clothing bought. Best prices paid. We call. Shaw & Co., 766 Fort Street. Phone 401.

GET cash for your men's discarded clothing, shoes, etc. 4 doors above Blanshard, 806 Fort Street, or phone 9490.

HIGHEST cash prices paid for diamonds and old jewelry at Aaronson's, 681 Johnson Street. Phone 736. Will call at any address.

HIGHEST cash prices paid for good-class furniture, carpets, ranges, china and silverware. Oddy's, 1613 Douglas Street. Phone 9669.

HIGHEST cash prices paid for old gold, silver, antique jewelry, silverware, diamonds, etc. J. Rose, 1016 Government St.

OLD bicycles and parts, in any condition. Victory Cycle Works. Phone 750. 681 Johnson Street. Call any address.

OAT hay wanted. Phone 7545L2.

PHONE 6186—WE PAY BEST PRICES for bottles, rags, tools, stoves, furniture, or anything else you wish to dispose of. We call anywhere, any time. Try us.

RAGS, bottles, furniture, old clothes, junk, etc. Best prices. Phone 5078L.

VICTORIA JUNK AGENCY CO.
We Buy Junk
1815 Wharf Street Phone 1336

WANTED—Doll's house, must be in good order. Apply before Saturday, Room 76, James Bay Hotel.

WANTED—Six or eight-foot silent salesmen, must be cheap for cash. Phone 696.

### 47 ROOM AND BOARD

AT 615 Vancouver—First class rooms, board optional; reasonable, central. Phone 1231Y.

AT Firwood Lodge, 905 Cook Street—First-class board-residence. Phone 1166.

AT Sunnybrae—Comfortable rooms with home cooking. 653 Burdett Avenue. Phone 2569.

AT Tanjore Lodge—Modern, desirable home; reasonable rates. 940 Fairfield Road. Phone 0066X.

ABERDEEN Hotel, 541 McClure—Transient and residential, central; garden, running water in rooms, reasonable rates. Phone 1018O.

BUSINESS gentleman as boarder in refined home. Phone 6404Y.

BON-ACCORD, 840 Princess, board-residence; close in; moderate. Phone 4665.

COMFORTABLE room and board, close in. Tennis. 1024 McClure. Phone 1060X.

KAMPTON, 636 Michigan. Comfortable home for business people. Terms moderate. Near park and Parliament Buildings. Phone 3088.

LARGE front room, downstairs; board optional, private family. Phone 7267R.

NURSE, with house near sea, would take invalid or elderly person to board. Phone 7408L2.

OCEAN VIEW—Board and residence, large bright rooms, home cooking, good table, close to Beacon Hill Park, near car. Mrs. Macdonald, 1400 Dallas Road.

ROOM and board, in refined modern suburban home, charges moderate. Phone 6792R.

1050 SOUTHGATE—Select room and board. Close to car, city. Phone 6075L.

### 49 FURNISHED ROOMS TO RENT

A LARGE front bed sitting-room, open fireplace, private entrance, suit business couple, near town, car, sea and park. Breakfast if desired. Phone 9064X.

CECIL HOTEL
2335 BLANSHARD STREET

BRIGHT, comfortable modern rooms at reasonable rates. Phone 1216O.

BED-SITTING room, furnished, suitable for businessmen; breakfast if desired; near sea and park. Phone 6668L.

FAIRFIELD HOTEL

CENTRALLY located opposite City Hall; clean and quiet; hot water and well heated; reasonable rates. Phone 2963O. H. A. Linaham, proprietor.

FURNISHED rooms, board optional, private home, close town. 1054 Burdett Ave.

HOTEL Brunswick, under new management. Clean, comfortable rooms, $3 week and up; housekeeping rooms. Douglas and Yates. Phone 6076.

HOTEL MANITOBA, 600 Yates Street—Bachelor hotel; clean, modern furnished rooms, rates $3 week up. Francis P. Miller, Prop.

### 49 FURNISHED ROOMS TO RENT (Continued)

RITZ HOTEL—710 Fort Street. Fully modern, cosy rooms; central; elevator; rates from $1.00. Phone 61.

TO Rent—Furnished room with use of garage. Fairfield. Box 5577, Colonist.

### 51 HOUSEKEEPING ROOMS TO RENT

APPLY 910 Vancouver—Suites or rooms, gas, all conveniences.

AT 838 Pandora—Spotlessly clean housekeeping apartments; hot water, charges moderate; close in. Phone 7666L.

BEVERLEY Bldg., 724 Yates St. Tourists and shoppers! Neatly furnished housekeeping rooms by the day, week or month; unlimited hot water, light, elevator, gas. Managed by Jas. A. Griffith. Phone 2984.

BLACKPOOL LODGE—Mrs. Potter, 212 Dallas, facing sea. No objection to children.

CLEAN furnished housekeeping rooms and cabins; $7 month and up. 1060 Hillside.

DELHI HOTEL—Housekeeping and single Rooms. 917 Yates St. Mrs. Shelton.

51A FURNISHED

APPLY 851 Michigan St.—Well-furnished rooms, also housekeeping rooms, facing sea, or phone 2374R.

A LARGE furnished housekeeping room, $5 week; also one at $2. 784 Humboldt.

AT 518 Michigan, clean, comfortable housekeeping rooms. Telephone 3148.

FURNISHED rooms, with or without housekeeping. 1617 Quadra, Corner Mason Street.

HOUSEKEEPING room, near C.P.R. wharf, $10 monthly, including light, water, fuel for fireplace; gas extra. Phone 2714Y.

HOUSEKEEPING rooms; sitting-room, piano, gas, unlimited hot water; large garden. Phone 2566L. 1144 Rockland Ave.

THREE housekeeping rooms, furnished, first floor; fuel, water, light, phone, $35. Phone 114.

5983L—ACCOMMODATION for few adults. Rates moderate. High location; close to town.

743 VANCOUVER Street—Furnished housekeeping rooms, close in. Phone 1397R.

### 53 FLATS AND APARTMENTS TO RENT

A FURNISHED apartment; bath, light, newly decorated, $15. Phone 0455.

AT Normandie Apartments, Cook and Balmoral—Furnished and unfurnished suites.

AT Leland Apartments, 2019 Douglas St., bright, modern suites, furnished and unfurnished.

ARGYLE Court, 454 Linden Avenue, furnished or unfurnished suite, hardwood floors.

AT Morrison Apartments, Hilda Street, Fairfield — Furnished or unfurnished suite, with fireplace.

AT the October Mansions, an unfurnished flat. Phone 2569.

AN exceptionally attractive suite, furnished or unfurnished. Stanley Apts., Linden Ave.

A CLEAN 5-roomed furnished or unfurnished suite. 1746 Fort Street. Phone 5207R1.

AT Cyn-De-Myr, 468 Michigan Street—Largest and best-furnished four and five-room apartments in the city. Phone 6627L.

AT Savoy Mansions—Front furnished suite. Phone 1251.

ABERDEEN Hotel, 541 McClure—Transient and residential; central; garden; running water in rooms; reasonable rates. Phone 1018O.

BEACON Hill Park, furnished flats; also board residence. 640 Simcoe Street. 2866R.

BUNGALOW apartment, unfurnished or partly furnished; hot water heating; close in. $57 and $30. Apply 502 Superior Street.

BELLEVUE Court, Oak Bay. Superior furnished suites near beach and car line. Phone 2786.

BROADWAY Apartments, 446 Superior, near Parliament Buildings. Attractive, modern furnished or unfurnished suites.

BEACON Hill Park, furnished flats; also board residence. 645 Simcoe Street. 5866R.

BELWIL Apartments—Cosy; 6, 2 and single room suites; moderate. Phone 5584O.

UNDER NEW MANAGEMENT

CARLTON Apartments, 711 Pandora Avenue—Suites, housekeeping rooms, furnished or unfurnished; newly renovated throughout; gas and light inclusive; steam heated, hot and cold water in all rooms. Transient rooms from $1. Rates moderate. Phone 5533O.

CORAL COURT, 434 Simcoe—Furnished or unfurnished suites, August 1. Phone 3684.

FOR Rent—One modern apartment at McDonald Block, Oak Bay Junction. Phone 6836X, in mornings.

JAMES Bay, near Parliament Buildings—Furnished apartments. Phone 0745O.

MT. Douglas Apartments, Oak Bay Junction, completely furnished flat with every convenience, $30. Garage. Phone 076.

ROSTREVOR, 1146 Oscar St., Fairfield—Well-furnished single room, with separate kitchen accommodation. Phone 1425.

ST. HELEN'S, 838 Courtney Street (opposite Cathedral)—Housekeeping rooms and apartments. Rooms for transients. Phone 5581O.

THE Grange, 650 Linden Ave.—Furnished suites, ground floor; other smaller suites. Phone 3155.

THE KENSINGTON, 816½ Pandora Ave. Suite for rent. Phone 5400O. Adults only.

THREE rooms, unfurnished, nice outlook; $10 per month. Tel. 160 or 9566R.

UNFURNISHED, Fawcett Block, Douglas Street and Kings Road. Phone 630.

3 ROOM modern flat, bathroom and private entrance. Apply 556 Simcoe.

3 ROOM suite, central, exceptionally nice, bright and homelike. Phone 1704L.

### 55 FURNISHED HOUSES TO RENT

PEMBERTON & SON

| | |
|---|---|
| Heywood Ave.—Close to park and car, 5 rooms, garage | $50 |
| Howe St.—Fairfield, 5 rooms, fully furnished | $100 |
| Oliver St., Oak Bay—6 rooms, 2 bedrooms, garage, for one month | $75 |
| Craigdarroch—Good house of 10 rooms, hot water heating, 6 baths, garage | $100 |
| Apartment of 4 Rooms—Close in, very well and completely furnished | $100 |

625 Fort Street Phone 588

ABSOLUTELY modern 5-room bungalow, piano, 10 minutes from sea. August and September. Reasonable rent. Phone 2826Y.

A FURNISHED seven-room house. Belmont Ave. Phone 570.

A FURNISHED apartment, 6 rooms, $80; two bedrooms and kitchen, $30; kitchen and bedroom, self-contained, $25. Close to High School. Apply 1661 Pandora, between 2 and 8 p.m. Phone 4706L.

A PARTLY furnished cottage, just like bungalow; grounds; near business. Telephone 7892R.

BUNGALOW apartment, 6 rooms, waterfront, Foul Bay, modern. Phone 6748O.

CLEAN, furnished cottage, with gas, $25, including water. Apply 1909 Fernwood Road.

FURNISHED house, in excellent locality, south of Oak Bay Avenue; accommodation consists of drawing room, entrance hall, dining room, pantry, kitchen downstairs; upstairs are three bedrooms, den, bathroom. Garage. C. S. Merchant, 111 Pemberton Bldg. Phone 9074. Member Real Estate Board. Agent Dominion Gresham & London-Canada Insurance Cos.

FURNISHED modern 5-room bungalow, rent $57.50. Apply 3557 Fernwood Road.

HOUSES, furnished and unfurnished, for rent or for sale on easy terms. Fred M. Russell, 1013 Broad Street. Phone 4069.

NICELY-FURNISHED 5-room bungalow, Fairfield, near sea, garage close. Apply E. E. Heath, 620 Yates St.

TO Rent—6-room cottage, partly furnished. Christmas Avenue, Mount Tolmie. $14. Phone 7898L.

TO Rent—To reliable tenants, for two or three months fully-furnished modern house. Three bedrooms, garage, sea view. St. Ann Street, Oak Bay. Phone 1211.

OAK BAY—5-room modern bungalow on bathing beach, $40; 6-room modern bungalow, 2 lots, $100. Fairfield, 6-room, modern, $60, and others. Bagshawe & Co., 224-225 Sayward Bldg.

### 55 FURNISHED HOUSES TO RENT (Continued)

TO Let, furnished—6-room house; gas stove, piano; modern; 1416 Harrison St. Apply at same.

TO Let—5-roomed bungalow, well furnished, linen and silver, good garden, fruit, Oak Bay district. From now to end of August. Phone 4756L, morning or evening.

WATERFRONT, 4 rooms. Phone 7645X.

2 ROOM furnished house to rent, $9 per month, including water. Phone 6847R.

### 56 UNFURNISHED HOUSES TO RENT

PEMBERTON & SON

| | |
|---|---|
| Bank St.—5-room bungalow | $22.50 |
| Orillia St., Gorge—5-room bungalow, furnace, garage | $22.50 |
| Beechwood Ave.—5-room bungalow, furnace; good condition | $30.00 |
| Fell St.—6 rooms, furnace | $35.50 |
| Metchosin St.—5-room bungalow | $20.00 |

625 Fort Street Phone 588

DESIRABLE home, 6 rooms, clean, newly decorated, Duchess Street. Phone 6258X.

FOR Rent—5-room house, $12 per month. Phone 5440Y.

RICHARDSON STREET, Fairfield—Fine old ten-room residence; very suitable for rooming or boarding house. Fireplaces in all rooms. Two bathrooms, gas available. Very secluded position, with grounds of one acre, tennis court, accommodation for 4 autos. Can be had on lease at $40.

GILLESPIE, HART & TODD, LTD.
Realtors 711 Fort Street

6 ROOMED house, close in, 1712 Cook, newly decorated, gas, bath, $12.50. Phone 4415L.

### 57 WANTED TO RENT—FURNISHED HOUSES

FAMILY of three ladies want furnished house or bungalow, with three bedrooms, Oak Bay preferred, for long term. Advise Gillespie, Hart & Todd, Ltd., 711 Fort St.

WANTED at Once—Furnished or partly furnished cottage. Phone 4246L.

WANTED—From September 5, 5 or 6-room fully furnished house with garage. Reply Reid, 1976 Monterey Ave.

### 58 WANTED TO RENT—UNFURNISHED HOUSES

NICE, warm comfortable six or seven-room house or bungalow with one or more bedrooms downstairs, close Central, Oaklands, Willows or North Quadra schools. Address Box 5884, Colonist.

WANTED to Rent by Permanent Tenant—6-bedroom bungalow with garage, any decent district, from August 1. Every care given to property; references given. Reply, stating rent and location of house and full particulars to Box 0420, Colonist.

### 61 SUMMER RESORTS

BOARD-RESIDENCE in refined private home, near beach. Phone Gordon Head 3F.

FAMILY Summer boarding, "Woodside Farm," private beach, tennis, riding; plenty of fresh eggs, milk and cream. Great place for children. Terms reasonable. Mrs. Gilns, Sooke, B.C.

$1500 FOR 5 acre waterfront, Sooke Harbor, partly cleared and small building.

$2500 FOR 5 acres waterfront, Sooke Harbor. Some clearing and nice little cottage.

$32,000 FOR 28 acres, Sooke waterfront, with over $50,000 worth of buildings. City water laid on. Would make a wonderful Summer resort, health centre or community farm. Reasonable terms arranged. Full particulars from F. F. HIGGS, 202 Pemberton Bldg.

$2000—WATERFRONT, Cordova Bay. Three-room cottage, partly furnished, 5-2 of an acre; good beach. Terms: $600 cash, balance to suit. F. F. Higgs, 200 Pemberton Bldg.

61A COTTAGES AND CAMPSITES

ANCHORAGE TEA GARDENS, Brentwood Bay—The most restful place on Saanich Peninsula. Afternoon tea; home cooking; good fishing, good boating. We cater to private parties.

AT Cadboro Bay—Furnished cottages and tents for July and August. Richards' Tea Rooms.

CADBORO BAY—To rent, Summer cottage, close to beach, for August. Phone 7509R3.

CAMPING SITES for sale, $50 per acre, close to Malahat Beach, Solarium and Mill Bay Ferry, access to BATHING BEACH; good fishing and shooting, fine view. Apply Owner, Box 0451, Colonist.

CORDOVA BAY—Two-room unfurnished cottage, large waterfront lot; $35 season, or sell easy terms. H. Lloyd Young, Lake Hill. Phone 4006X3.

FOR Rent—Summer cottage, with boat, at Deep Cove. Phone 0197Y.

FOR Rent—Fully furnished Summer cottages for particular people; delightfully situated at Saseenos, on Inner Sooke Harbor. Apply A. E. Dunlop, 98 Wellington Avenue. Phone 4084L.

FURNISHED bungalow on beach in Victoria. Immediate possession. Phone 0376R1.

ROOM and board in quiet country house. Terms $15 week. Apply Miss Mackay, South Pender Island.

SOOKE HARBOR Auto Camp and General Summer Camp, at the foot of Whiffen Spit, in virgin forest on the open sea and harbor, expansive beach; unrivalled scenery. Modern conveniences, shower baths, cabins and tents. Sooke Industrial Development Co., Sooke, V.I.

SUMMER Cottages, Deep Cove, good fishing and bathing. For terms apply Mrs. C. Moses, R.M.D. No. 1, Sidney. Phone 90X.

61B HOTELS

BELVEDERE SOOKE HARBOR HOTEL. Country appeals to sportsmen, fishermen, historian, geologist, artist, motorist, or seeker after rest and recreation. Twenty-one miles from Victoria. Reached by C.N.R. motor coach or automobile. $5 per day, inclusive. Under new ownership and management, Messrs. Ruhllerd Bros.

EVERYTHING for an enjoyable Summer vacation at Montague Harbor Farm Lodge, Galiano Island. Just opened up. Camp sites for rent. Apply Proprietor.

GOSSIP ISLAND RESORT—Hotel and furnished cottages; boating, bathing, fishing, tennis, etc.; 30 miles from Victoria; each cottage has private beach; milk and farm produce. A card will bring full particulars. I. G. Denroche, Gossip Island, Galiano.

GROSVENOR House, Port Washington, Pender Island, B.C. Boating, bathing, fishing and tennis. Terms moderate. Apply Mrs. Logan.

HARBOR House Hotel, Ganges Harbor—An ideal spot to spend a holiday. Bathing, boating, fishing, tennis, billiards. Good table. Terms moderate.

SPEND YOUR VACATION AT TY COLLWYN, Sooke, V.I. Excellent fishing, boating, good home cooking; use garage, modern conveniences. Terms $2 up. Mrs. Locke.

THE White House, Fulford Harbor. Boating, bathing, fishing, tennis. Daily service from Victoria. Ideal resort.

SHAWNIGAN LAKE

WELL furnished rooms, with use of kitchen, sitting-rooms, large veranda, and rowboats. 75c per day. Revira Lodge.

### 63 POULTRY AND LIVESTOCK

63A POULTRY AND SUPPLIES

LIVE poultry wanted. Hillside Poultry, 1407 Lang Street. Phone 1334. We collect.

WANTED—200 April-hatched Leghorn pullets. Must be good stock and reasonable for cash. Box 5641, Colonist.

500 WHITE Leghorn pullets, Hollywood strain, for sale, nine weeks old. Nothing finer in B.C. Arriving daily—Crate-fattened, milk-fed chickens and broilers. The only store in Victoria which kills every chicken it sells. Buy quality. John Day, 686 Cormorant Street. Phone 1066.

63B HORSES

FOR Sale—Piebald Shetland pony. Fred Taylor, Victoria Drive, near Mt. Douglas.

63C CATTLE

FOR Sale or Trade—One young heifer's cow due to freshen, one young Jersey, fresh, good family cow. Thos. Boyles, corner of Kenneth Street and Glanford Avenue. Phone Colquitz 60R.

FOR Sale—1 Jersey cow, 3rd calf due, 1 Jersey heifer, fresh 3 weeks, 3 gal. W. Pearce, Blenkinsop Road.

FOR Sale—Pedigreed Jersey bull, 6 years old. Phone Keating ...

# A Mart for Busy Readers--House and Business Property for Sale and Exchange

## 63 POULTRY AND LIVESTOCK
(Continued)

**63F DOGS**

BLACK cocker spaniel pups for sale. Apply at 615 Dallas Road.

FOR Sale—Pointer, female, fine hunter and retriever, $10. Phone 6132L.

FOR Sale—English setters, prize winners, all registered stock. Phone 6878.

KERRY Blue Terrier dog pup for sale; reasonable price. No finer pal living than an Irish Blue. O. H. Lunham, Cowichan Station, V.I., B.C.

REGISTERED Irish terriers, champion stock. W. Ceyzer, Seven Oaks, Victoria. Phone Colquitz 39L.

REGISTERED Belgian Griffons. Cute, small dogs, with big personalities. 340 Simcoe. 3068R.

**63H RABBITS**

FOR Sale—Chinchillas, 3 months old, $9 pair; $7 trio; proven breeders, $5. Standard stock. A. Daniels, Sidney, B.C.

WHITE and Blue Flemish Rabbits for sale, from pedigree stock. 3829 Saanich Road. Phone 6452X2.

## 64 MACHINERY

VALVES, steam and water, reduced prices to clear stock. Marine Iron Works, 510 Pembroke Street.

WATERLOO BOY 1½-h.p. engine for sale, snap. For demonstration phone 821.

## 65 AUTOMOBILES

**65A FOR SALE**

ALL BARGAINS—The "Good Maxwell" 1922 touring, disc wheels, snappy looking, new series car; all in wonderful shape, and will be painted to suit purchaser; a real buy at $495. Hupmobile touring, 1920 model R, new tires, new paint, and general appearance better than average; mechanically absolutely perfect; only $495. Hudson 1920 model 7-0, seven-passenger touring; extra good rubber and appearance; if you can use a car like this you can't go wrong at $600. Terms, trades. Other bargains in cars and used parts for almost all makes. W. Frank Cameron, Auto Wrecking, 940-953 View Street. Phone 1385.

A BARGAIN—1924 Chevrolet touring, superior model, in excellent condition and perfect running order; cash or terms. Phone 6715L or 5167.

AUTOMOBILE repairs by expert mechanics at reasonable prices. Day and night service. Shepherd's Garage, 1530 Douglas. Phone 821.

A FORCED SALE—1924 Master "6" McLaughlin, 4-wheel brakes, disc wheels, etc. Run only eleven thousand miles. Owner leaving for India must sell at once. Price .......... $1290
B.C. MOTOR EXCHANGE, LTD.
1063 Fort Street

BUS body for sale, with or without chassis; 25 passengers. Apply 380 Gorge Road.

ENJOY your holiday in one of these good used cars. The terms on which you can buy any one of these will leave you with plenty for your trip. Here's wishing you happy days.

| | |
|---|---|
| DODGE TOURING | $400 |
| OVERLAND M-91 TOURING | $485 |
| CHANDLER TOURING | $600 |
| DURANT "6" TOURING | $600 |
| WILLYS-KNIGHT 38 TOURING | $2750 |

Others at Prices Up From
**$200**

THOMAS PLIMLEY, LIMITED
Broughton St. Victoria, B.C. Phone 697

FOR Sale—Chev. Touring 490, '21 model, new top and good rubber. Price $75. Apply 841 Harbinger Avenue.

FOR Sale—Used Ford parts, 50% off. B.C. Motor Exchange, Ltd., 1063 Fort St. Phone 443.

FEDERAL Trucks. Cameron Motor Co., local distributors. 944 Fort St. Phone 4082.

FORD, 1919, in good shape; privately owned, $90. Phone 5284X.

FOR Sale—Good, useful Ford car, touring, $85 cash. Berers' Grocery, 530 Craigflower Road. Licence paid.

HUDSON Super Six, Sport model, fitted with all accessories, splendid running order; $890 or close offer. Box 5581, Colonist.

JUST arrived at B.C. Motor Exchange—Two Studebaker Specials from $350; Oldsmobile Coach, $785; Chevrolet 490 for $100; Oakland, the wonder car, $190; Hupmobile 1920, $475, with new tires and engine overhauled; Dodge 4-door Sedan, $475; K-45 Buick, only $475; and twenty others
Terms and Trades.
The House of Special Protection and Special Independent Prices Obtainable Only at the
B.C. MOTOR EXCHANGE, LTD.
1063 Fort Phone 443

PARTS! PARTS! PARTS for Cadillac 8, Buick, Hudson Super Six, Big Six Studebaker, Dodge, Nash, Grey-Dort, Maxwell, Overland, Packard, Hup, Reo Speed Wagon, B. G. Chev., and a thousand others.

AUTO BARGAINS—Cadillac, Model 59, 7-pass., $450. Studebaker, 7-pass., 1918 model, "as is," $100. Cadillac 8 Touring, 7-pass., double letter, new paint, tires, $1,150. Hudson Super Six, 1921 model, 7-pass., $830. No finance fees charged.
PACIFIC GARAGE
941 View Street Phone 8823

SPECIAL Rebuilt Trucks—3½-ton Packard; 3½-ton Diamond T, 2½-ton G.M.C.; 3-ton Garford; 1½-ton Garford, 1924 Ford 1-ton truck, with Universal trans; 33 Reo speed wagon; 1920 Grey-Dort, $125; Overland 85, $173, Hudson Super Six, $375; Fords, $25 and up. Chevrolet, $50; 3 and 5-ton worm-drive rear ends; trailers from 1 to 8-ton, second-hand parts for all makes of trucks. Clarke's Service Garage, 1717 Cook St.

WE write all classes of automobile insurance at low rates. Why carry your own risk when a reputable company is prepared to issue you a policy? Meonicol & Kerr, Insurance Agents, 574 Yates Street, Victoria, B.C. Phone 5470.

WILLYS-OVERLAND car for sale—In first-class condition, new paint, two new tires. A bargain at $250. 377 Michigan Street.

SPECIAL VALUES IN USED CARS FOR THIS WEEK

| | |
|---|---|
| STUDEBAKER SPECIAL "6," for | $650 |
| CHEVROLET COACH, like new | $875 |
| OLDSMOBILE "8," for | $575 |
| DURANT SPORT TOURING for | $750 |
| PAIGE 7-PASS. TOURING. Owner leaving for the South. Will sacrifice for | $1475 |

The above cars are exceptional values. We have other snaps at equally low prices and would advise to inspect our stock before buying.

EVE BROTHERS, LIMITED
Cor. Fort and Quadra Sts. Phone 3553

NEW
STAR SPECIAL TOURING
Only Run Few Miles
NEW PRICE $1,000
OUR PRICE
**$895**
This car has just come in and we advise quick action if you are interested

A. W. CARTER
Hudson Super Six and Essex Motor Cars
The Time-Proven Sizes
943 Yates; Phone 847
315 Courtney; Phone 345

1 HUDSON Super Six, $350. 1 McLaughlin Six, 1919, $150. 1 Dodge, 1920, $195. Overland 85, 5-passenger, $320. 2 Overland, with self starter, model 75, $40. Fords at $85, $40 and $75. Chevrolet Touring, $35. 1918 Cadillac limousine, $230. 1 3-ton Packard; 3-ton Diamond T; 3-ton Denby; 1½-ton Garford; 1-ton Maxwell; 1-ton Ford, 1922, with Universal transmission; 6-ton Shelton, rear end complete. Trailers, any sizes, 2, 4 and 3-ton, cheap. Second-hand parts for all makes of trucks. 1 Excelsior 3-speed motorcycle, $65. Clarke's Service Garage, 1717 Cook Street.

## 65 AUTOMOBILES
(Continued)

TWO REAL BARGAINS
FOR THE WEEK-END

CHEVROLET COUPE, 1920 MODEL.
This car is in every respect as good as new, and has a spare tire and licence paid. We will give an absolute new car guarantee with this car, and we heartily recommend this buy to anyone desiring an almost new car at a reduced price.
**$895**

McLAUGHLIN FOUR, 1922 MODEL.
This car is in first-class mechanical condition and has two new tires on the rear wheels. Here is a car that will give the buyer absolute satisfaction, and we will guarantee it fully.
**$535**

MASTERS MOTOR CO., LTD.
EXCLUSIVE USED CAR DEALERS
PHONE 372 910 YATES ST.

THE WHIPPET IS HERE
See it at Thos. Plimley's, Ltd.

SPECIAL MONDAY, TUESDAY AND WEDNESDAY SALE

| | |
|---|---|
| TOURING CAR in good running shape | $45 |
| 1919 TOURING, starter; a real buy at | $110 |
| 1920 TOURING, overhauled, new rear end, new paint | $255 |
| 1923 TOURING, completely overhauled, new paint | $300 |
| 1920 TOURING, in A-1 shape. Special | $515 |
| 1919 COUPE, with a complete overhaul; good paint and rubber. Price | $200 |
| 1923-4 COUPE, with many accessories, like new | $410 |
| 1925 COUPE, balloon tires, new paint | $535 |
| 1924 TUDOR SEDAN, in A1 running condition, new paint | $525 |
| 1924 FORDOR SEDAN, new paint, hardly used | $625 |
| 3 COMPLETELY REBUILT TUDOR SEDANS, with new body carriers, new car guarantee for three months, with all new tires, not a bolt or a nut in these cars but has been replaced. Special | $595 |
| 1921 LIGHT DELIVERY, a real buy at | $165 |
| 1923 LIGHT DELIVERY, with all new tires. Special | $425 |
| 1922 TRUCK CHASSIS, completely overhauled. This week | $200 |
| TON TRUCK, with side extension springs, canopy top body | $100 |
| DODGE TOURING, with motor overhauled, rebuilt battery. Monday | $185 |
| CHEV. TOURING, 1919 model. Monday | $75 |
| 1920 CHEV. TOURING. Monday | $150 |
| 1923 CHEV. DELIVERY, with four post, in A1 shape | $275 |

In addition to the above we are offering as a special offer on all closed cars a discount of 4%; on all cars up to Open from $301 to $400 at 3%; Closed from $350 to $800 4%; $501 to $300, 4½%.

PURCHASER'S GUARANTEE — Thirty days against defects, ten days' free service. All our cars are reconditioned, passed through and inspected by our shop and our electrical department. Purchasers have the option of applying their deposit on any other new or used car within ten days of purchase, if not satisfied.

The House With a Definite Policy
NATIONAL MOTOR CO., LTD.
Authorized Ford Dealers
831 Yates Street
Phone 4900 Victoria, B.C.

FOR OPENING OF OUR NEW PREMISES, YATES AND QUADRA, WE OFFER OUR STOCK OF USED CARS AT SPECIAL BARGAIN PRICES

| | |
|---|---|
| FORD TOURING | $75 |
| CHEVROLET "490" for only | $100 |
| CHEVROLET ROADSTER going for | $140 |
| CHEVROLET "490" Good shape | $175 |
| CHEVROLET TOURING. A snap | $250 |
| OVERLAND TOURING. Yes | $250 |
| FORD SEDAN. A real buy | $400 |
| STAR ROADSTER for | $400 |
| OVERLAND TOURING at | $500 |
| STUDEBAKER. A good buy | $500 |
| SUPERIOR CHEVROLET, 1924 for | $600 |
| SUPERIOR SEDAN, 1924, for | $800 |
| McLAUGHLIN. A gift at | $750 |
| NASH (Advanced Six), for | $1350 |
| McLAUGHLIN TOURING, for | $1550 |
| McLAUGHLIN TOURING, glass enclosure | $1700 |
| STUDEBAKER, for | $1600 |

Visit Our New Showrooms for Cadillac, Nash and Chevrolet Cars

BEGG MOTOR CO., LTD.
Yates and Quadra Phone 2053

OUR USED CAR STOCK IS CONSTANTLY CHANGING. THE ONES ADVERTISED ARE JUST SAMPLES OF THE REMARKABLE VALUES WE ARE GIVING DURING OUR SPECIAL SALE. THEY ALL HAVE H. A. DAVIE, LTD., UNUSUAL SERVICE BEHIND THEM.

| | |
|---|---|
| 1924 McLAUGHLIN-BUICK MASTER SIX, with glass enclosures. Like new in every respect and covered by new car guarantee | $1400 |
| McLAUGHLIN BUICK MASTER SIX ROADSTER | $700 |
| McLAUGHLIN-BUICK MASTER SIX | $700 |
| McLAUGHLIN-BUICK MASTER SIX | $600 |
| McLAUGHLIN-BUICK MASTER SIX | $400 |
| McLAUGHLIN BUICK MASTER FOUR | $750 |
| 1924 CHEVROLET COUPE | $550 |
| 1921 OLDSMOBILE for | $900 |
| FORD COUPE (like new) | $600 |

1920 JEWETT (New Day). Only in use 3 or 4 days and ran less than 200 miles. Completely equipped and, of course, like new in every respect.

AN ASSORTMENT OF OTHERS
All on "Easy-to-Meet" Terms

H. A. DAVIE, LTD.
McLaughlin-Buick Agency
880 Yates Street Phone 3900
Open Evenings

| | |
|---|---|
| 1924 DODGE SPECIAL SEDAN, just overhauled and repainted. Priced to sell at | $1050 |
| LATE DODGE SPECIAL SEDAN, only gone 7,000 miles. This car must be seen to be appreciated | $1300 |

A. E. HUMPHRIES MOTORS, LTD.
935 Yates St. Phone 470

| | |
|---|---|
| 1924 OVERLAND 91 | $475 |
| 1921 OVERLAND 4 | $250 |
| 1921 FORD TOURING | $555 |
| 1919 FORD TOURING | $100 |
| 1913 FORD TOURING (STARTER) | $100 |
| 1918 FORD TRUCK | $175 |
| 1921 MAXWELL TOURING | $350 |
| 1919 CHEVROLET TOURING | $135 |
| 1919 CHEVROLET TOURING | $180 |

ERNIE HILL'S GARAGE

## 65 AUTOMOBILES
(Continued)

OUR USED CARS ARE BETTER
JAMESON MOTORS, LIMITED
RED TAG
GUARANTEED USED CARS

SPELL protection to every part of the car mechanically, the same as on a new car, and in addition 5,000 MILES guarantee on tires within one year; one year on battery.

Our reputation can only be based on the services we are rendering and our references are a hundred purchasers of our Red Tag used cars this year.

| | |
|---|---|
| STUDEBAKER Big Six, 7-pass. Sedan (Red Tag), in beautiful shape, refinished in Duco, equipped with snubbers, rear-view mirror, windshield cleaner, front bumper and two spare tires. This car has been in private use by one owner since new, and is an extraordinary buy for | $1745 |
| STUDEBAKER Light Six Touring (Red Tag) latest model, equipped with full balloon tires and spare, sun visor, rear-view mirror. Only been driven 5,000 miles by one owner since new; original factory baked enamel finish. Can't tell it from new. Best used lightweight car on market | $1245 |
| OAKLAND Six Touring, late model, newly refinished. A very snappy little car for only | $595 |

JAMESON MOTORS, LIMITED
740 Broughton Street Phone 2243

B.C. MOTOR EXCHANGE, LTD.
Used Parts for Many Makes for Little Money

| | |
|---|---|
| FORD TOURING, all new rubber. Only | $95 |
| STUDEBAKER SPECIAL 6, in perfect shape | $600 |
| FORD ROADSTER, starter model | $150 |
| CADILLAC DOUBLE LETTER, 67 Model, 7-passenger | $750 |
| BABY GRAND CHEVROLET ROADSTER. A wonder | $300 |
| CHEVROLET 490. A real neat 1921 model | $200 |
| CHEVROLET 490. Not so neat, but a clever car | $100 |
| 3 HUPMOBILES, 1921 model touring, in splendid condition, from each | $450 |
| 1924-5 STAR TOURING, sport model, disc wheels, etc. Owner needs the money | $650 |
| 1921 STUTZ TOURING. A $5,000 car for | $850 |

LAST YEAR'S MARMON TOURING CAR. Never been sold. Owners any sacrifice and sell; so get your offer in right away.

Don't Forget That We Sell Parts Cheap
See Our Official Appraiser
Automobile Contracts Refinanced

B.C. MOTOR EXCHANGE, LTD.
1062 Fort Street Phone 443

1925 FORD Truck, Ruckstell pneumatic, good body and cab, $585. Grant 1-ton, pneumatic tires, $300. Maxwell 1½-ton, 1-cord dump body, $400; and several good logging trucks in first-class condition. Cameron Motor Co., 944 Fort St.

1925 OAKLAND, as good as new, in fact, we will give a new car guarantee. It is fully equipped, front bumper, spare tire, disc wheels, windshield cleaner, auto visor, motor-meter and bar cap. Duco finish and permanent top, to which glass sides can be fitted. If you want this car you will have to hurry .......... $1350

1924 STAR, Sport model, disc wheels, front and rear bumpers, trunk, windshield wings, sun visor, windshield cleaner, spotlight; everything complete. This is a splendid buy at .......... $700

C. J. McRAE
983 Yates Street Phone 1903
Pontiac and Oakland

USED CARS

| | |
|---|---|
| 1923 REO 7-passenger touring. Cost $2,800. We will sell for | $850 |
| 1923 NASH touring. Cost $2,500. We will sell for | $1050 |

Terms and Trades
CONSOLIDATED MOTORS (VICTORIA) LTD.
833 Yates St. Phone 3170
Open Evenings From 7 to 9

1924 DODGE Special Touring; run 8,000 miles; $875 cash. 1020 Hillside Avenue.

THE WHIPPET IS HERE
See it at Thos. Plimley's, Ltd.

TIRE SPECIAL
30 x 3½ ACE Cords, fully guaranteed, $9.75. Tire Exchange. Phone 711. 623 Yates Street.

**65B WANTED**

WANTED—1925 Ford Coupe or Chevrolet Coupe or touring. Box 6565, Colonist.

WANTED for Cash—Packard touring, late model. B.C. Motor Exchange, Ltd.

WANTED to Rent—Five-passenger car for first two weeks in August preferred. Box 5308, Colonist.

## 66 AUTOS FOR HIRE

CAR for hire, touring or shopping; $1.50 per hour. Phone 6931L.

## 69 BUSINESS OPPORTUNITIES

HAVE you an idea that few hundred dollars and services will finance? Box 4331, Colonist.

**69A AGENTS' OFFERINGS**

BUSINESS—If interested in a business, apartment block or hotel, come and see me. F. F. Higgs, 509 Pemberton Bldg.

**69B RETAIL STORES**

FOR Sale—Confectionery, delicatessen and grocery, close to school, good residential district, with beautiful 5-roomed bungalow and garage attached. Box 4721, Colonist.

SMALL BUSINESS OPPORTUNITY

RENT only $20 month. Good, steady cash trade, which will net a good living for two people. Nice clean store at $800 for stock and fixtures. Candies, tobaccos, groceries. Nice district. Box 5571, Colonist.

STORE and THREE LIVING ROOMS, close in, good stand, plate glass front; MODERN LIVING ROOMS, bath, toilet, gas range, hot and cold water, etc., room for large workshop and garage; LOW RENT to desirable tenant, or will LEASE or SELL. Newly painted and decorated, neat and clean. Apply to Owner, Box 5481, Colonist.

**69C HOTELS, APARTMENTS, ROOMING HOUSES**

APARTMENT block, 10 suites, good appearance, good condition. Select, easy to rent. $13,500. Owner, Box 5310, Colonist.

**69X MISCELLANEOUS**

REAL ESTATE DEVELOPMENT

PROPOSITION will give party with capital unexcelled opportunity to secure handsome profits. Money entirely under own control and fully secured.
Apply
ALFRED CARMICHAEL & CO., LTD.
Fort at Broad Phone 5800

WANTED to Buy or Rent—Small bakery business. Box 5548, Colonist.

$500 INVESTED in B.C. natural resources will bring big returns. Safe and sound. Endorsed by Dominion and Provincial Governments. For information write Box 5030, Colonist.

## 70 BOATS AND LAUNCHES

ARMSTRONG BROS.—Marine ways, expert mechanics. 134 Kingston Street. Phone 2024.

EVINRUDE motors. Let us demonstrate the new 1926 Sport Twin for you. Dual ignition. E. B. Mervin & Co., 210 Johnson Street, Victoria.

## 71 BUSINESS DIRECTORY

**AUTO RADIATORS AND FENDERS**

AUTO Radiator and Fender Specialists. Workmanship that cannot be excelled. BURGESS BROS. 1901 Government Street Phone 5197

**BUILDERS AND CARPENTERS**

ANYTHING in building or repairs. Phone 1793. Roofing a specialty. T. Thirkell.

**BATHS**

CRYSTAL GARDEN—Sea water bathing; hot sea water and Turkish baths. Phone 5397.

**CARPET CLEANING**

CARPETERIA CO., 749 Fort Street. Pioneers of Hamilton-Beach system; also repairs, alterations, etc. Phone 1460.

ISLAND Window & Carpet Cleaning Co., 917 Fort St. Phone 3915. W. H. Hughes, proprietor. Hamilton-Beach and shampoo systems. Repairs, alterations, etc. Vacuums for rent.

**To Out-of-Town Subscribers**

Out-of-town subscribers who wish to answer advertisements in which only the telephone number of the advertiser is given, may mail their replies to The Colonist, and The Colonist will communicate such replies to the advertiser.

## 71 BUSINESS DIRECTORY
(Continued)

**BRICK AND CEMENT**

CHIMNEYS, mantels, boiler work, cement work. Horspool, 658 David Ave., Gorge.

**ENGRAVING**

GENERAL engraver, stencil cutter and seal engraver. Geo. Crowther, Green block, 1216 Broad Street, opposite Colonist.

**DYEING**

YOUR VERY BEST RUGS—You're afraid to send Oriental rugs to the cleaners! Why, there's nothing to be afraid of when you send them to the City Dye Works, because they will come back to you like new; absolutely unharmed. Telephone 78.

**DRYGOODS—WHOLESALE**

WHOLESALE DRYGOODS—Turner, Beeton & Co., Ltd., wholesale drygoods importers and manufacturers. Men's furnishings, tents, "Big Horn" Brand Shirts, Overalls. Mail orders attended to.

**EXPRESS AND TEAMING**

ATTENTION, please! Use Stocker's big van. House removals a specialty. Phone 5420.

DRAYMAN—Joseph Heeney, office at 1500 Wharf Street. Phone 171.

**EMBOSSED STATIONERY**

PRIVATE STATIONERY embossed in any design or color. The Colonist, Commercial Printing Department. Phone 107.

**ELECTRICAL CONTRACTORS**

HERBERT Clark Electric Co. Repairs and extensions. 80 Highland Drive. Phone 999R.

**FIRE INSURANCE**

J. R. SAUNDERS, Houses, Furniture and Contents. 1003 Langley Street. Phone 6170.

**FURNITURE MOVING**

ABOUT furniture moving, packing, shipping or storage, see Jeeves & Lamb Transfer Co. Forwarding and distributors. Cut rates on freight to Eastern points. Office phone 1667. 707 Pandora Avenue.

ABLE MOVERS—Use Stocker's big van. Reasonable rates. Phone 5420.

**FLOOR SURFACING**

CAPITAL Floor Surfacing Co. Floor Specialists. 2930 Douglas. Phone 1986L.

**HATS**

FELTS, Panamas, cleaned and reblocked. Fit bobbed heads, ladies and gentlemen. Victoria Hat Factory, 1812 Broad. Phone 1780.

**IRON WORKS**

VETERAN Iron Works—Weddington Alley. Springmakers, forgers, ornamental ironwork; oxyacetylene welding. Phone 1498.

**GLASS**

BROKEN windows, leaded glass repaired. H. Hures, 1910 Davie. Phone 5977R.

**JEWELRY**

NEW goods exchanged for old gold, or gold bought for cash. Apply W. H. Wilkerson, Jeweler, 1210 Douglas.

**LITHOGRAPHING**

LITHOGRAPHING — Lithographing, engraving and embossing. Nothing too large and nothing too small. Your stationery is your advance agent. Our work is unequalled west of Toronto. The Colonist Printing & Publishing Co., Ltd.

**LAWN MOWERS**

LAWN mowers, filing, grinding. W. Elves & Son, 1450 Broad. Phones 3040-1222R.

**PUBLIC STENOGRAPHER**

MISS PIKE, 311 Jones Bldg. Work strictly confidential. Phones 4606 and 7866R.

**PATENTS**

ANDREW J. GREY, registered patent attorney. Personal attention. Phone 391. 515 Pembroke Street, Victoria.

PATENTS, trade marks, designs, copyrights. Fetherstonhaugh & Co., the old-established firm of patent attorneys. Offices, 1020 Rogers Bldg., Vancouver, B.C.

T. L. BOYDEN, M.I.E.E., registered patent attorney, 813 View Street, and at Vancouver.

**PLASTERING AND CEMENT WORK**

J. ALLEN, Plasterer—Estimates given on plain and ornamental plastering, cement work, repairing, etc. Phone 4306. 3300 Beach Drive.

**PRINTING**

WHY send your printing orders East, when you can get them done better, quicker and at the same price at The Colonist Printing Department.

**SHOWCARDS AND POSTERS**

ART posters, showcards, lettering, commercial art. J. S. McMillen, 301 Union Bank Bldg., 615 View Street. Phone 1470.

**TAILORS**

LARGEST importers of English and Scotch suitings. P. M. Linklater, 1130 Broad Street.

**TYPEWRITERS**

SEE the new "Underwood" portable, with standard keyboard at our office. United Typewriter Co., Ltd., 706 Fort Street.

THE Remington portable typewriter has the same keyboard as the big machine; no shifting for figures. Is "made in Canada." Remington Typewriter Co. of Canada, Ltd., 914 View Street. Telephone 6893.

**WOOD AND COAL**

COOPERAGE FUEL WOOD
Phone 1392

| | |
|---|---|
| BLOCK WOOD—Per load, $3.50; per cord | $6.75 |
| STOVE WOOD—Per load, $2.50; per cord | $4.75 |
| KINDLING—Per load, $2.00, per cord | $3.50 |

$7.50 CORD, $4 half, delivered; best cordwood, stove lengths. Stephen. Phone 7061R1.

**WINDOW CLEANING**

ISLAND WINDOW & CARPET CLEANING CO., 917 Fort Street. Phone 3915. "The Pioneer Firm" Hardwood floors waxed and polished by electric machine. W. H. Hughes, Proprietor.

## 72 PROFESSIONAL DIRECTORY

**BARRISTERS**

FOOT & MANZER
Barristers, Solicitors, Notaries, Etc. Members of Manitoba, Alberta and British Columbia Bars. Phone 215
Bank of Nova Scotia Bldg., Victoria, B.C.

**CHIROPODY**

PAINLESS chiropody. Why suffer needlessly from corns? Madame Coupe, M.C.'s, 617 Sayward Bldg. Phone 3477.

**CHIROPRACTOR**

PAUL C. LONG, D.C., Ph.C., 383 Pemberton Building. Tel. 1133; Res. 4190L.

**DENTISTS**

DR. LEWIS HALL—Jewell Block, corner Yates and Douglas Streets.

**MEDICAL SWEDISH MASSAGE**

SWEDISH massage, mechanical therapeutics, radiant heat, electricity. Osteopathy, Swedish System. Phones 2404, 6610L. O. Bjornefelt, S.M., 119-17 Pemberton Blk.

**MATERNITY HOME**

BEACHCROFT Nursing Home, 700 Cook. Mrs. E. Johnson, C.M.B. Phone 3733.

PRIVATE Maternity Home. Mrs. F. McKenzie, 1903 Davie Street.

## 78 HOUSES FOR SALE

FOR Sale—Five room BUNGALOW and FOUR ACRES, three-mile circle, land all cleared and under crop, city water and electric light; fine view; good locality; access to BATHING BEACH on Portage Inlet. Price $5,500. Apply Owner, Box 5451, Colonist.

LEAVING city August 1—4-room homey cottage, modern, close in. Fine view. Good locality. $1,700, arrange terms. Might rent. Box 5194, Colonist.

1022 PARK Place, Conorado, San Diego, California—Ten rooms, furnished, lot 40x150; price $10,000. Anything for exchange up to $1,500 as first payment, and assume some, Victoria vicinity. Box 5549, Colonist.

**78A AGENTS' OFFERINGS**

RARE OPPORTUNITY
HIGH FAIRFIELD
IN MUCH-SOUGHT-AFTER LOCATION
NEW 6-ROOM STUCCO BUNGALOW
STUCCO GARAGE CEMENT RUNWAY

A "HOME DELIGHTFUL," not built for sale, but to the owner's specifications. Pretty entrance hall, French door to charming living-room with open fireplace and built-in bookcase; French doors to dining-room of pleasing proportions, swing door to kitchen which gladdens the eye with its manifold modern conveniences. Two good-sized bedrooms, white enamel bathroom, with excellent plumbing fixtures. High cement basement, which tells the tale of solid, sound construction; furnace. As a special inducement, the owner will leave all his expensive fixtures at the ridiculously low figure of
**$5150**
VICTORIA REALTY CO.
313 View Street Phone 1033
"Reliable Realtors"

CALIFORNIANS!

A CALIFORNIA attorney and counsellor-at-law, desirous of winding up several estates, has some remarkable buys in Victoria, up Vancouver Island, and on the Mainland, including splendid residential property, improved; rural lands, large beach lot with trees; fruit acreage on water; waterfrontage in harbor district; and beautiful lake lot. All bargains for quick sale. Be sure to see these before you go, even if you don't buy; no obligation. Phone 890, or write P.O. Box 484, Victoria, for appointment.

CHEAP COUNTRY HOME—All city conveniences, four-room bungalow, electric light, city water, full plumbing, basement, garage, chicken house, half-acre of garden, various fruits. Property stands high, fine view, located at Wilkinson, four miles out; ten-cent carfare to city. Price $1,800.
JOHN GREENWOOD
1330 Government Street

E. T. DAY & COMPANY, CARPENTERS
Store and Office Fixtures
Joiners and Builders
Fixtures, Etc., for the Home
SEE US ABOUT YOUR BUILDING REQUIREMENTS
Exterior and Interior Alterations and Repairs Given Our Special Attention
SHOP AND OFFICE: 1003 YATES STREET
Office Phone 6068 Res. Phone 5404

FAIRFIELD—The bargain of the hour. $3,900 cash. Hot water heat, hardwood floors. Complete 8-room bungalow downstairs, two bedrooms and sleeping porch up, closed stairs. Two open fireplaces, buffet, and every built-in convenience; cement basement, tubs. Newly done up inside. Garage. Close in car. Cerile Realty Co. Phone 4968. Evening phone 8053.

FAIRFIELD SPECIAL—Close to Dallas Road—A very attractive 5-roomed semi-bungalow, consisting of reception-room, dining-room, two bedrooms and kitchen on ground floor. Three bedrooms upstairs. Two open fireplaces, built-in features; full-size cemented basement, hot air furnace, stationary tubs. Average city lot, granite fence, a beautiful hedge. High elevation, located in a first-class residential district. Price $5,500; $1,000 cash down, balance on easy terms. H. G. Dalby & Co., 884 View, opp. Spencer's.

FOR Sale—Langford Lake frontage, large lot, 70 ft. by about 110 ft., new 6-roomed house, with about $100 worth of furniture. Cash, $1,400, or on terms to be arranged. Cove & Saunders, Langley Street.

FOR Sale, most suitable land for seed, bulb growing, fox farming, chicken farming, with or without buildings, centrally situated, excellent water supply, in 5 to 30-acre lots at very moderate prices.
C. WALLICH
Real Estate and Insurance Agent
Cowichan Station E. & N. Railway

FAIRFIELD—Very cosy four-room bungalow, on a pretty street, within walking distance of the city. There is a large living-room with fireplace, extra large kitchen with gas, and two bedrooms. The basement is all cemented and always dry. Price, $3,100, on terms.
A. A. MEHAREY
408-9 Sayward Bldg. 1207 Douglas St.

HOUSES built on instalment plan. Modern homes for sale on easy terms.
D. H. BALE, Contractor
Fort and Stadacona Phone 5140

HILLSIDE—Four-room modern bungalow, 3-piece bathroom, hot water heated, cement basement, built-in features, sun porch. Garage. Full lot. Price $3,100, terms. No better buy in Victoria.

FERNWOOD—Six-room house, 3-piece bathroom. Fruit trees, chicken house, woodshed. Full lot. Newly decorated inside and out. Immediate possession. Price $1,350; $250 cash, balance easy.
SAM CALVERT
Phone 3118 755 Yates Street

SAANICH SNAP

HERE is an excellent opportunity for a working man with limited means to secure a really attractive little home at a very reasonable price, and on most liberal terms.

This property consists of a well-built, good-looking 4-roomed bungalow, with all conveniences except sewerage. Has open fireplace, built-in cupboards, etc. Lathed and plastered and all in good state of repair. There is a fine, large lot, fenced, and in vegetable and flower gardens, several large oak shade trees. Taxes only $6.50 annually. It will pay you to look this over. Why not do it today? For a quick sale the price has been reduced to ONLY
**$1200** ON EASY TERMS
OR $1,100 CASH
SWINERTON & MUSGRAVE, LTD.
640 Fort St. Exclusive Agents

JAMES BAY—Close to Parliament Buildings, 8-roomed modern house, only $3,100. FAIRFIELD, Burdett Ave.—5-roomed bungalow, 2 bedrooms, ½-mile circle, only $1,000, very easy terms. Bagshawe & Co., Sayward Bldg.

PRETTY NEW STUCCO BUNGALOW, $4800
JUST COMPLETED and exceptionally well built roomy bungalow, with main hall to all rooms; large living-room, French doors to dining-room and hall, open fireplace, two very good bedrooms; Dutch kitchen, breakfast nook, etc.; full cement basement, furnace; complete electric fixtures; good location, walking distance of town, step to park, beach, street car and school. Terms arranged.

JAMES BAY HOME, $2,100
GOOD HOUSE of six rooms, three-piece bathroom, part cement basement, washtubs and extra toilet fittings, first class location on boulevarded street, with all improvement taxes paid up. $500 cash, balance monthly.

JAMES BAY HOME, $3,200
EXCEPTIONAL VALUE in 6-room home and two lots, all rooms on one floor, very best of condition both inside and out; cement foundation, part basement, few minutes from town, in good location. Price includes hall carpet, inlaid linoleum. Terms arranged.

OAK BAY HOME, $3,150
NORTH HAMPSHIRE ROAD (good part), well built modern home, eight rooms, three open fireplaces, separate hall, three bedrooms, complete bathroom upstairs, washroom downstairs off kitchen, containing laundry trays, lavatory and wash basin; basement (earth floor), furnace. A fine home for the party willing to expend little money on improving. Easy terms.
HEISTERMAN, FORMAN & CO.
309 View Phone 55

UPLANDS AND OAK BAY

WE have some exceptionally nice houses in above districts at most attractive prices. Full information on request. We would advise to buy NOW; property will never be cheaper.
R. V. WINCH & CO., LTD.
Realtors
340 Fort St. Established 1880 Phone 5130

$5250—IN the high part of Fairfield—A new 5-room bungalow, just completed. The owner is leaving the city, the only reason for selling. Every detail in this desirable home is strictly the best obtainable. Furnace and garage.
THE CITY BROKERAGE
(A. T. Abbey, Mgr.)
625 View Street Phone 515

## 78 HOUSES FOR SALE
(Continued)

SAANICH HOUSE BARGAINS
LOW TAXES

EXCELLENT four-roomed plastered bungalow, in perfect condition; high, healthy location, North Quadra. Bathroom and pantry, hot and cold water and electric light. Full-sized basement. Taxes only $7.50. Two or three fruit trees and garden.
**$1250** CASH
$1,050 TERMS; HALF CASH.

NEW five-roomed bungalow, beautifully finished off inside; concrete foundations, with two lots, in high location and with splendid view. About 3½ miles out, opposite school, bus past property. Taxes $14.40. City water and light.
**$1750**
Terms Can Be Arranged.

NORTH QUADRA—Four rooms, large attic, open fireplace; city water and light. Chicken houses for 100. Garage. Bus and school, five minutes.
REDUCED TO **$1500** ON TERMS

PEMBERTON & SON
PHONE 333

BRETT & KER, LTD.
Real Estate, Financial and Insurance Agents
Corner Government and View Streets
Phone 132

OAK BAY
South of the Avenue

THIS pretty residence of 7 rooms has hardwood floors in reception hall, living and dining-rooms. These rooms are spacious and exceptionally bright. The kitchen is conveniently arranged and opens on an enclosed back porch, off which is a second toilet. Four very large bedrooms, two with settee windows in addition to linen closets, wardrobes and three-piece bathroom constitute the upstairs arrangement. Full basement, laundry, Chinamen's rooms and furnace. Large lot with oak trees; well-kept lawn with shrubbery. Concrete driveway and walks. Garage.
PRICE $7,500
Possession arranged to suit.

CLOSE to Quadra Street and city limits, we offer en bloc seven splendid lots, cleared, well fenced, and with city water laid on, for only $275.

Money to Loan at Current Rates of Interest

MODERN OAK BAY HOME
8 ROOMS AND A
SPLENDID GARAGE

THIS dwelling is not only modern, but has extra plumbing features, servant's quarters, etc. Very nicely situated on two lots, which are tastily laid out in lawn, flower beds, ornamental and shade trees.
PRICE ONLY $4,750.
Terms arranged.

Before you buy a home inspect our offerings, which cover not only Victoria, but many outside points.

B.C. LAND & INVESTMENT AGENCY, LTD.
922 Government St. Phone 125

UNUSUAL OPPORTUNITY

TO acquire, for a cash payment of only $1,500, an eight-room semi-bungalow, very desirably situated at 835 Linden Avenue, at summit of hill above Fairfield Road. Complete six-room bungalow on first floor; interior light color throughout. Lawn, flowers and trees both front and rear.
PRICE
**$6500**
Exclusively by
ALFRED CARMICHAEL & CO., LTD.
324 Fort Street (at Broad) Phone 5800
Members Real Estate Board of Victoria

$600—SPLENDID lot with 3-room house, Gorge district; city water and light. Very low taxes. Terms: $50 cash, balance $15 a month, including interest. F. F. Higgs, 203 Pemberton Bldg.

OAK BAY PROPERTY
$1750—COSY little 4-room bungalow, 5 minutes from Beach Drive; all conveniences; neat garden.
$4000—5-ROOM bungalow, garage, good lot; nice high location on Beach Drive, with excellent view.
$6500—DELIGHTFUL six-room house, glassed-in sleeping porch; all good size rooms, with exceptionally convenient domestic quarters. House situated on half-acre lead within two minutes' walk of Shoal Bay.
PATTERSON REALTY, 685 Yates.

$2500—BIG SNAP in Fairfield, bungalow of five rooms; panelling, built-in effects, open fireplace, furnace; neat garden; nice location near car and beach; $800 cash payment.
$3200—FINE BUY in best part, near Richardson, seven rooms and garage. This location speaks for itself. Terms if required.
J. B. LIVSEY
204 Sayward Block Tel. 888

$3000—FAIRFIELD—Modern five-room bungalow, cement basement, furnace, garage, large lot. Easy terms.
$2000—JAMES BAY—This seven-room house, close to car and sea, large lot; paved street, locals paid. Easy terms.
$2500—SEMI-BUSINESS, near Hudson's Bay store—Modern home of eight rooms. This will make you money.
E. E. HEATH
325 Yates Street Phone 274

NEW STUCCO BUNGALOWS

| | |
|---|---|
| OAK BAY—Five rooms | $4,500 |
| JAMES BAY—Five rooms | $3,000 |
| FAIRFIELD—Five rooms | $3,500 and $3,300 |
| GORGE—Five rooms | $3,500 |

CROSS & CO.
Belmont House Opposite P.O.

FAIRFIELD BARGAIN

8-ROOMED modern house in the best part of Fairfield. Full cement basement, hot air furnace and built-in tubs. Lot 50x100. Near the sea and car line, and within easy walking distance.
**$3500**
A. S. BARTON
110 Pemberton Bldg. Phone 3801

$8500—OAK BAY RESIDENCE, JUST SOUTH OF AVENUE, STANDING IN ABOUT HALF ACRE GARDEN, with magnificent oak trees. This house was built under supervision of most noted architect, beautifully proportioned and splendidly constructed. Eight large rooms, sleeping porch, every modern convenience, including new electric range. This is a real bargain, being offered at less than half the cost of construction.

$1000—WELL-BUILT HOUSE OF 4 ROOMS, BATHROOM, MODERN PLUMBING, SEWER CONNECTION, AND FINE LARGE GARDEN, 30x175. Low taxes. Near car. Easy terms can be arranged.
G. C. HOWELL, 109 Pemberton Bldg

$2800—CALIFORNIA BUNGALOW—$2800

SOUTH of Oak Bay Avenue, one block from car. Veranda; large, light living-room with open fireplace, divided by archway from panelled dining-room, two large bedrooms with clothes cupboard, three-piece bathroom with medicine chest; kitchen with white enamel cupboards and bin, also cooler; glassed-in back porch; cement basement, furnace. Lovely flower garden. The price includes linoleum, cook stove, blinds and curtain rods, etc., value about $100. Listing No. 733.
BRITISH COLUMBIA BOND CORPORATION
1300 Government Street Phones 243-249

$1250—5-ROOMED bungalow, kitchen with sink, pantry, living-room, dining-room, two bedrooms, bath; cement basement, small furnace. Better than paying rent at this price, and a very good location.

$6500—OAK BAY—A 7-roomed semi-bungalow, practically new condition, beautiful interior, oak floors. Den, 3 bedrooms, two toilets. Extra location.
MUTUAL REALTY (CHISHOLM )
416 Sayward Bldg.

## 78 HOUSES FOR SALE
(Continued)

PEMBERTON & SON
Established 1887

TWO INTERESTING EXCLUSIVES

$1150 BUYS A GOOD SIX-ROOM HOUSE, CLOSE IN. Newly decorated inside; first-class plumbing. Taxes only $41. This is a 20% rental investment.

$8500—WE ALSO HAVE EXCLUSIVELY a charming seven-roomed house, standing on three lots, all in beautiful lawns and garden. Close to Pemberton Woods in a secluded and sheltered location, yet within easy reach of street car and beach. Fully modern and in the very best of condition.

We believe that property judiciously purchased at the forthcoming
AUCTION SALE
will prove profitable.

We believe that values are enhancing. Our knowledge and forty years of experience are at your disposal. We are prepared to advise you regarding lots offered at this sale without charge.

We also specialize in OAK BAY, FAIRFIELD, and all residential and business property.

PEMBERTON & SON
625 Fort Street Phone 380
Members Victoria Real Estate Board

THE ROYAL TRUST COMPANY
Executors and Trustees
REAL ESTATE DEPARTMENT
Phone 4750
Belmont House Victoria, B.C.

NORTH SAANICH

SEAFRONT HOME, one of the finest on the Island; 9 rooms and large sunroom, 3 bathrooms, full cement basement, hot water heating, good water supply. Six acres of land, all cleared and cultivated, fruit trees, etc. PRICE
**$20,000**

OAK BAY HOME SNAP

$4500—SPLENDIDLY built house of seven rooms, nice entrance hall, plenty of cupboards and built-in features; full cement basement and furnace, as good as new. Large veranda, where there is a wide view of the sea. Everything clean as a new pin, and all that is necessary for a happy and contented home. Owner is going East and must sell quickly.
ALDER & SONS, LTD.
Phone 3018 818 Broughton Street

5-ROOM bungalow, outbuildings, 2 large lots; 302 St. James St., James Bay. Must be sold quickly. Price $1,000. T. S. McPherson, 530 Central Bldg. Phone 1522.

5-ROOM bungalow, two lots in fruit trees, garage, and up-to-date rabbit houses for several hundred rabbits. J. N. Holland, 202 Pemberton Blk.

**78B CITY HOMES**

A NEW five-room stucco bungalow, close in. Phone 5782R, or 384 Vancouver St.

CHARMING home—Stucco bungalow, Fairfield. Owner, P.O. Box 1136.

**78D SAANICH**

A NICE 4-room bungalow, bath complete, hot and cold water; same in basement; pantry and sunroom. Garage. Half acre, fruit trees and small fruits, shade trees. F. Dracas, Lavender Avenue, Marigold.

**78C OAK BAY**

SNAP—Oak Bay bungalow, near sea; owner leaving town. Box 2269, Colonist.

## 79 WANTED TO BUY—HOUSES

WANTED—4 or 5-room bungalow, around $2,000. Must have modern plumbing and be in good state of repair. No agents. Box 5569, Colonist.

WANTED—Three or four-roomed cottage, one lot, or an acre or so, really close in; MUST BE SAANICH, Gorge district preferred. Kindly write or phone Saanich Department, Pemberton & Son, Phone 333, 625 Fort Street.

## 80 PROPERTY FOR SALE

**80A BUSINESS PROPERTIES**

PROBABLY CHEAPER
CERTAINLY SUPERIOR TO ANYTHING
Being Offered at the
CITY AUCTION SALE
Close to Empress Hotel and Causeway
HOTEL OR APARTMENT SITE
Inquire Exclusive Agents
R. G. CHRISTY & CO., LTD.
Times Building Victoria, B.C.

**80B CITY PROPERTY**

FOR Sale—Lot, 50 ft. by 100 ft., Beechwood Avenue, near waterfront. Phone 5301L.

HOMESITES—Oliver St., Oak Bay, 48 x 112, $450. Vimy Ave., 40 x 98, $100. Oscar St., $100. Davida Ave., 51 x 180, $200. Sunny Ave., $1,500. Ontario St., 4 lots, 120 x 10 each, $1,750 for the four. North Hampshire Rd., 50 ft. frontage, 55 ft. near x 115, $450. Graham Street, 51 x 155, $273. Beach Drive, 3 lots, frontage of 107 feet, $1,500 for the three. Merchant, 321 Pemberton Bldg. Phone 3078.

WATERFRONT PROPERTIES

HOLLYWOOD CRESCENT—Fine level lot, with magnificent view, $1,050.

RESCUE COVE—High level lot, fronting on fine gravel beach in sheltered, secluded bay, $850.

CADBORO BAY—Owner of 11½ acres, with 1,000 feet waterfrontage, would consider offers for whole or a part, at very low price. Access by two roads. Water and light available. About 4 acres in beautiful meadow, balance timbered and parklike. Magnificent views of sea, mountains, and steamer traffic.

GILLESPIE, HART & TODD, LTD.
Realtors 711 Fort Street

**80C OAK BAY**

SELECT HOMESITE, OAK BAY

HIGH and sheltered, 150x150, Beach Drive and Sylvan Lane, Gonzales Hill. Fine, uninterrupted marine view, surrounded by high-class residences. A setting for a charming home. Price reduced to sell.
**$1000**
COMMERCIAL & FINANCIAL CORPORATION, LIMITED
728 Fort St. Phone 210

OAK BAY—MARINE VIEW LOTS

LET us give you particulars of our attractive subdivision on Beach Drive.
"OLYMPIC VIEW PARK"
Where Every Lot Has a View
It will pay you to investigate this opportunity to obtain a large lot at a low price before buying elsewhere.
R. P. CLARK & CO., LTD.
View and Broad Sts

CHARMING HOMESITES

SITUATED in OAK BAY, UPLANDS and FAIRFIELD, we have an extensive list of lots from which to make your choice for a homesite or speculation. Some fine waterfront.
R. V. WINCH & CO., LTD.
Established 1880
640 Fort St. Realtors Phone 5130

**80D SAANICH**

GOOD lot, clear title, Deep Bay, or will exchange for Ford car. Phone 235.

## 81 PROPERTY WANTED

WATERFRONT lot in Oak Bay district wanted for cash. Box A. B., Colonist.

WANTED for $400 cash—Nice lot in Oak Bay or Fairfield. Box 5520, Colonist.

## 82 ACREAGE FOR SALE

AT MEADLANDS, North Saanich, close to Patricia Bay, 21 acres, all good land, 6 acres cultivated; 5-room cottage, with basement; water laid to house, running water through land. Price $8,000.
BEAUMONT BOGGS & CO., LTD.
Agents 620 Broughton Street

82 ACREAGE FOR SALE
(Continued)

LAKE FRONT

$4000 BUYS complete SUMMER HOME.

There is a large house, furnished throughout.

Very excellent water supply from springs.

Price includes four rowboats and an 18-ft. open motor boat.

The best fishing and shooting can be had close at hand.

For further information apply to us.

SAANICH BARGAIN

6 ACRES, about ½ cleared, balance in pasture, within 8½ miles of city; small bearing orchard and blackberries. An excellent six-roomed house with modern 3-piece bath. Full basement. Worth in neighborhood of $3,505. Hot and cold water, light and phone installed. Stabling for 4 head, small chicken houses. A genuine snap at ............ $4000 Half Cash.

PEMBERTON & SON
625 Fort Street Phone 338
Members Victoria Real Estate Board

BRENTWOOD BAY

FOR Sale, about 12 acres, within 10 minutes' walk of Brentwood College and the Saanich Arm. A good buy at $300 per acre. Box 1520, Colonist.

FOR Sale—Waterfront property, 2 acres, small house, garage. Apply J. W. Mowat, Gordon Head.

GORDON HEAD—Two five-acre blocks, with greater part under cultivation and in fruit; near beach and main road. City water and light.
J. N. HOLLAND, 202 Pemberton Blk.

I AM able to offer a small piece of residential acreage which surpasses anything of its size on the Peninsula. 1½ acres, with several hundred feet of waterfrontage and over 305 degrees of panoramic view of sea and mountains. Telephone Sidney 102Y for appointment to view.

SPARLING
At Deep Cove Real Estate and Insurance

PENDER ISLAND WATERFRONT—23 acres good land, about 5 acres cleared; only $500. COWICHAN BAY, on Honeymoon Bay—20 acres; beautiful location, good beach, only $1,800. Bagshawe & Co., Sayward Bldg.

WATERFRONT, SOOKE INNER HARBOR
140 ACRES, with new modern 5-room bungalow, on sheltered bay.
Price on terms, with 140 acres, $5,000.
Price on terms, with 22 acres, $3,000.
Price on terms, with 5 acres, $2,505.
Owner B. BIERMANN, East Sooke, B.C.

FOR SALE

547 ACRES on Mayne Island with long waterfrontage on Navy Channel. Some good land and timber. Immediate title. Price, on very easy terms ............ $2900
WISE & CO., LTD.
105 Pemberton Bldg. Phone 2541

20 ACRES—COMPLETE AND PRODUCTIVE COUNTRY HOME NEAR VICTORIA. A NEW STUCCO BUNGALOW WITH MODERN PLUMBING, ELECTRIC LIGHT AND PHONE. Panelled and beamed, all the comforts of a city home and 20 acres most productive cultivated soil, heavy crop. Land suitable for mixed farming or fruit. Priced to make quick sale ............ $6500

2½ ACRES IN BEARING FRUIT TREES AND ALMOST NEW BUNGALOW, PLASTERED, OPEN FIRE, CLEAN AND COMFORTABLE, ready to move into. 240 fine large fruit trees and small fruits. Near sea, schools and stores. Must be sold immediately. On terms ............ $3000
G. C. HOWELL 158 Pemberton Bldg.

85 FARMS FOR SALE

FINE Income-Producing Farm and Nursery. One of the best pieces of land in the Cowichan district, having the great asset of an unrestricted water supply; situated near Mill Bay, on the Island Highway. 42 acres; 35 cleared, splendid soil, easily worked. 1 acre in full-bearing orchard. Large nursery stock, all kinds of fruit and roses, etc. House of 5 rooms, water laid on. Barn with room for 10 head cows and 4 horses; 2 large chicken houses. Farm implements, furniture and poultry go with the place. Two living streams and a wonderful spring on the property. Price $10,750. Robert Grubb & Son, Mahon Bldg., 1112 Government Street.

FOR Sale, 5½ acres; 7 cleared, 7-roomed bungalow, city water, bath, etc. Poultry houses. Box 5579, Colonist.

$75000
MODERN DAIRY RANCH
SPORTING ESTATE
(Coal Owner Quarter Million)
A marvelous property in a splendid location. Let us give you specification.
R. G. CHRISTY & CO., LTD.
Times Building Victoria, B.C.

$1000 FOR a splendid homesite of 5 acres, Metchosin district. Splendid view; good land, city water available. Terms. Half cash, balance 6%.

$4850—15 ACRES with 4-roomed house, chicken house, barn and garage. City water and telephone. About 9-mile circle. Terms: $500 cash, balance arranged to suit.
F. F. HIGGS, 208 Pemberton Bldg.

LAND ACT

Notice of Intention to Apply to Lease Land

In Victoria, Land Recording District of Saanich, and situate at Brentwood Bay, Saanich Arm, in the Province of British Columbia.

Take notice that I, William James Allen, of Brentwood Bay, B.C., occupation engineer, intend to apply for a lease of the following described lands:

Commencing at a post planted about one hundred and seventy feet from the Anchorage Tea Gardens at Brentwood Bay, thence westerly 150 feet; thence southerly fifty-five feet; thence easterly 150 feet; thence northerly fifty-five feet, and containing one-seventh acre, more or less.

WILLIAM JAMES ALLEN.

Dated July 9, 1926.

TENDERS WANTED

SEALED TENDERS will be accepted for an addition and alterations to the Cumberland General Hospital up till noon, Saturday, July 31, for which plans and specifications can be procured at my residence.

The lowest or any tender not necessarily accepted.

E. PICKARD,
Secretary Cumberland Hospital,
Maryport Avenue, Cumberland, B.C.

Look, Two Semi-Detached Houses for Sale

Full basements, ten rooms in each. Lot 120 x 120. Well built, clean and in good repair ............ $3500

Apply 810 Pandora Avenue

*SILVER MARKETS*

NEW YORK, July 20.—Bar silver, 64⅛. Mexican dollars, 49.

At London

LONDON, July 20.—Bar silver, 29⅝d per ounce.

# Finance and Commerce

## BEAR MOVEMENT IN STOCK MARKET

FALL OF FRANC OF MAJOR IMPORTANCE IN WALL STREET —BELOW TWO CENTS

Heavy Selling Carries Many Issues Down—Reaction From Advance Had Been Predicted

NEW YORK, July 20.—The "flight of the franc" which has attracted only passive interest in Wall Street for the past few weeks, suddenly assumed major importance today when it was held responsible for the heavy selling of stocks which carried scores of issues down 1 to 7 1-4 points below yesterday's final quotations. The franc itself crashed below 2c for the first time in history.

Regardless of any developments abroad, a reaction in stocks had been widely predicted on the theory that the recent rapid advance in many issues had placed them in a top-heavy speculative position. The day's domestic news was largely favorable.

Private reports of another sharp increase in crude oil production last week caused heavy selling of the oil shares.

U.S. Steel common was hammered down over three points to 141, but it snapped back to about 142 at the close. Bullish demonstrations in Baldwin, which was run up over 4 points to 124 3-4, and Hudson Motors, which closed at 4 3-8 points higher at 67, were attributed to a pool headed by William C. Durant, automobile manufacturer.

Rails lost ground with the industrials.

Reactionary tendencies ruled the entire market, selling breaking out in all sections of the list. Contributing factors to the unsettlement were the French financial crisis, which carried the franc to a new low level below 2 cents and the sharp reaction in the stock market.

(All Fractions in Eighths)

| | High | Low | Bid |
|---|---|---|---|
| Allis Chalmers | 83-2 | 88-2 | 88-2 |
| Allied Chem. | 132-7 | 127-6 | 127-5 |
| Am. Beet Sugar | 28 | 28 | 28 |
| Am. Bosh. Mag | 20-4 | 20-1 | 20-1 |
| Am. Can | 58 | 56-1 | 57-1 |
| Am. Car. & Fdy | 101 | 101 | 101 |
| Am. Intl. Corp. | 32-4 | 32-4 | 32-4 |
| Am. Locomotive | 100 | 103-4 | 103-5 |
| Am. Smelters | 135 | 132-5 | 134 |
| Am. Steel Fdy | 42 | 42-5 | 42-5 |
| Am. Sugar | 67-5 | 67-4 | 67-1 |
| Am. Tel. & Tel. | 141-7 | 141-7 | 141-7 |
| Am. Tobacco B. | 125-4 | 120 | 120-4 |
| Am. Woolens | 23-5 | 23-5 | 22-5 |
| Anaconda | 50-4 | 40-5 | 50-2 |
| Armour A. | 15-1 | 15-1 | 15-1 |
| Atlantic Gulf | 44-7 | 44-7 | 44-7 |
| Atchison | 137-3 | 130-4 | 136-4 |
| Baldwin Loco | 124-0 | 118-5 | 124-0 |
| Baltimore & Ohio | 60-2 | 55-4 | 55-4 |
| Bethlehem Steel | 45-7 | 44-4 | 44-4 |
| Brooklyn Manhat. | 64-4 | 64-4 | 64-4 |
| California Pack'g. | 136-4 | 137-6 | 137-5 |
| California Pete | 32-1 | 32-2 | 32-5 |
| Can. Pacific | 163-7 | 162-2 | 162-4 |
| Central Leather | 5-2 | 5-2 | 5-2 |
| Cerro De Pasco | 58 | 67 | 67-2 |
| Chandler pfd. | 21 | 21 | 21 |
| Chesapeake & Ohio | 142-2 | 142-2 | 142-2 |
| Chi. Gt. Western | 6-6 | 5-6 | 5-0 |
| Chi. Mil. & St. P. | 10-7 | 10-7 | 10-7 |
| Chi. & Northwest | 70-0 | 69-5 | 70-0 |
| Chi. R. I. & Pac. | 55-6 | 52-4 | 55-0 |
| Chrysler Motor | 38-5 | 37-0 | 38-4 |
| Coco Cola | 153-2 | 155 | 155 |
| Col. Fuel & Iron | 47-5 | 40-1 | 40-1 |
| Columbia Gas | 84 | 83-5 | 84 |
| Cons. Gas | 102-7 | 101-0 | 102 |
| Cont. Can. | 85-3 | 80-3 | 80-3 |
| Cont. Oil | 20-0 | 20-6 | 20-5 |
| Cont. Motor | 11 | 10-7 | 10-7 |
| Corn Products | 45-5 | 44-5 | 45-2 |
| Cosden Oil | 33-1 | 32-2 | 32-5 |
| Crucible Steel | 75-0 | 73-0 | 75-5 |
| Cuba Am. Sugar | 23-5 | 23-5 | 23-5 |
| Davison Chem. | 36-5 | 30-1 | 36-1 |
| Del. Lack & West | 140-4 | 145-2 | 145-2 |
| Dodge Bros. | 30 | 30-7 | 30-2 |
| Dodge Bros. pfd. | 85-0 | 80-4 | 89-4 |
| Dupont Powder | 261-4 | 250-4 | 260 |
| Elec. Power | 20-3 | 20-3 | 20-3 |
| Engineer Gold | 12-4 | 12-1 | 12-4 |
| Erie | 33-6 | 35-4 | 35-4 |
| Famous Players | 116-3 | 115-3 | 110-2 |
| Foundation Co. | 102 | 100-0 | 100-5 |
| Fleischmann Co. | 49-4 | 49-2 | 49-2 |
| General Asphalt | 68 | 66-0 | 66-7 |
| General Cigar | 52-0 | 52-5 | 52-6 |
| Gen. Electric | 368 | 357 | 357 |
| Gen. Motors | 158-2 | 161 | 150-0 |
| General Petroleum | 66-2 | 65-2 | 65-2 |
| Goodrich Rubber | 40-4 | 40 | 40-2 |
| Granby | 23-4 | 22-4 | 22-5 |
| Great North. Ore | 21 | 21 | 21 |
| Great North. pfd | 73 | 73 | 73 |
| Gt. West Sug | 95 | 95 | 95 |
| Gulf States Steel | 7t | 73-1 | 74 |
| Houston Oil | 58 | 58 | 58 |
| Howe Sound | 29 | 30-4 | 29 |
| Hudson Motor | 67 | 6t | 67 |
| Illinois Central | 124 t | 124-1 | 124-3 |
| Imperial Oil | 35-5 | 35-3 | 35-5 |
| Inspiration | 25-5 | 25-2 | 25-2 |
| Int. Comb. Eng. | 55 | 43-t | 54-7 |
| Int. Pete | 32-6 | 32-4 | 32-0 |
| Int. Mer. Marine | 8 t | 8-t | 8-t |
| Int. Mer. Mar. pfd. | 32 | 31-0 | 31-0 |
| Int. Nickel | 39-2 | 38-1 | 38-1 |
| Int. Tel. & Tel. | 124-6 | 124 | 124 |
| Kan. City South | 43-0 | 41 | 41-0 |
| Kennecott Copper | 56-5 | 50 | 56 |
| Lehigh Valley | 92-6 | 92-0 | 92-6 |
| Louisiana Oil | 17-1 | 16-2 | 16-2 |
| Louis. & Nash. | 138 | 138 | 138 |
| Mack Truck | 126-2 | 123-1 | 124-5 |
| Manhattan Elec. | 58 | 82 | 52 |
| Marland Oil | 58-2 | 56-1 | 60-3 |
| Mex. Seaboard | 11 | 12-4 | 12-4 |
| Miami | 14-7 | 14-4 | 14-4 |
| Miss. Pacific | 38-5 | 38-2 | 38-4 |
| Miss. Pac. pfd | 81-1 | 20-1 | 81 |
| Montana Power | 81-2 | 79-5 | 81 |
| Montgomery Ward | 71-4 | 70-0 | 71-4 |
| Moon Motor | 23-7 | 23-6 | 23-0 |
| Motherlode | 5-0 | 5-0 | 5-0 |
| Motor Meter | 41-4 | 41-1 | 41-2 |
| Motor Wheel | 2t | 24 | 2t |
| Nash Motors, ex. div. | 55-5 | 58 | 55-4 |
| National Biscuit | 93-5 | 52-6 | 93 |
| Natl. Cash Reg | 41-5 | 42-7 | 44 |
| Natl. Dairy Prod. | 70-2 | 70-2 | 70-2 |
| National Lead | 162 | 162 | 162 |
| Norfolk & West | 154 | 154 | 154 |
| North American | 53-3 | 51 | 52-6 |
| Northern Pacific | 72-3 | 71-7 | 71-7 |
| N. Y. Central | 131-5 | 130-2 | 130-4 |
| N.Y., N.H. & Hart | 47 | 40-5 | 46-4 |
| N.Y. Ont. & West | 24 | 24 | 24 |
| Packard Motor | 41-7 | 41-6 | 41-6 |
| Pan American | 67 | 66-4 | 66-4 |
| Pan American B | 66 | 65 | 67-2 |
| Pennsylvania R.R. | 54-2 | 51 | 54 |
| Peoples Gas | 122 | 122 | 122 |
| Pere Marquette | 98 | 97 | 97 |
| Phil. Reading Coal | 38-2 | 38 | 38 |
| Phillips Pete | 47-4 | 48-3 | 45-4 |
| Pierce Arrow | 26 | 25-2 | 29-5 |
| Producers & Ref. | 13-4 | 18-4 | 13-4 |
| Pullman Co. | 175-4 | 178 | 170 |
| Pure Oil | 27-1 | 20-5 | 20-7 |
| Radio | 44 | 42 | 41 |
| Ray Cons. | 14-3 | 11-2 | 11-2 |
| Reading | 90 | 95-4 | 55 |
| Rep. Iron & Steel | 55-3 | 54-0 | 54-6 |
| Royal Dutch | 52-7 | 52-5 | 52-5 |
| Savage Arms | 80 | 80 | 80 |
| Schultz | 47-4 | 47-4 | 47-4 |
| Sears Roebuck | 51-2 | 53-0 | 53-5 |
| Shell Union | 28-1 | 27-5 | 28 |
| Sinclair Cons. | 20-5 | 20-2 | 20-2 |
| Sloss Sheffield | 135-4 | 130-4 | 130-4 |
| Southern Pac. | 106-4 | 104-6 | 105-1 |
| Southern Railway | 116 | 115-6 | 115-0 |
| Standard Gas | 54-7 | 54-6 | 51-5 |
| Standard Oil Cal. | 59-7 | 58-6 | 58-7 |
| Standard Oil N.J. | 43-7 | 43-2 | 42-5 |
| Standard Oil, N.Y. | 32-2 | 33 | 33 |
| Standard Oil Ind. | 61-2 | 64-2 | 61-2 |
| Stewart Warner | 75-6 | 74-1 | 74-4 |
| St. Louis & S. Fran. | 95-2 | 96-2 | 96-2 |
| Stromburg Carb. | 62 | 63 | 68 |
| Studebaker | 55-7 | 55-1 | 55-7 |
| Stutz Motor | 24-1 | 24-1 | 25-1 |
| Tennessee Copper | 12-1 | 12-1 | 12-1 |
| Texas Co. | 52-5 | 52-1 | 52-1 |
| Texas Gulf Sulphur | 155-t | 157-2 | 157-2 |
| Texas Pacific R.R. | 54-0 | 54-4 | 54-5 |
| Tex. Pac. C. & O. | 12-5 | 12-5 | 12-5 |
| Timken Roller | 58-2 | 55 | 55 |
| Tobacco Prod. | 104-2 | 104 | 104 |
| Tobacco Prod. A | 113-4 | 112-4 | 112-4 |
| Transcont. Oil | 4-5 | 4-0 | 4-0 |
| Union Pacific | 152 | 152-2 | 152-2 |
| U.S. Cast I. Pipe | 214 | 235 | 227 |
| U.S. Ind. Alco. | 58-0 | 55-2 | 55-2 |
| U.S. Rubber | 58-6 | 55-3 | 58-0 |
| U.S. Steel | 144-5 | 141-2 | 142 |
| Universal Pipe | 21-7 | 21-7 | 21-7 |
| Vanadium | 30-5 | 25-2 | 30-3 |
| Wabash | 75-5 | 75-5 | 75-5 |
| Western Union | 140 | 145 | 145 |
| Western Pacific | 35 | 35 | 35 |
| Westing. Elec. | 60-7 | 60-4 | 65-4 |
| White Motor | 61 | 59-1 | 55-7 |
| Willys Overland | 29-7 | 20 | 20-1 |
| Willys Over. pfd | 55 | 65 | 55 |
| Woolworth | 171-6 | 167-2 | 168 |
| Worth. Pump | 32-0 | 32-5 | 32-5 |
| Y'gston Sh. & Tu. | 81-0 | 81 | 21 |

*FOREIGN EXCHANGE*

NEW YORK, July 20.—Foreign exchanges steady. Quotations in cents:
France 2.01½; cables 2.02½.
Italy—3.19, cables 3.21.
Belgium—2.20.
Germany—23.85.
Holland—40.19.
Norway—21.88.
Sweden—26.77.
Denmark—26.50.
Switzerland—13.28½.
Spain—15.72.
Greece—1.10.
Poland—.1155⅛.
Czecho-Slovakia—2.25.
Jugo-Slavia—1.77.
Austria—.14128.
Rumania—.46⅛.
Argentine—45.88.
Brazil—13.50.
Tokio—47.25.
Shanghai—71.18½.
Montreal—100 14 1-16.

STERLING EXCHANGE

NEW YORK, July 20.—Sterling exchange steady. Demand 485 1-16; cables 485 5-16, 60-day bills on banks 482 13-16.

At Victoria

Buying 482⅝; selling 485⅝.

*MONTREAL STOCKS*

(Supplied by R. P. Clark & Co., Ltd.)
(All Fractions in Eighths)

| | Bid |
|---|---|
| Asbestos, new pfd. | 71-5 |
| Abitibi | 76 |
| Asbestos, new | 18-4 |
| Atlantic Sugar | 24 |
| Bell Telephone | 150 |
| Brazilian Trac. | 151-4 |
| B.C. Fish & Pack | 72 |
| Brompton Paper | 25-2 |
| Can. Cement, com | 151 |
| Can. Cement, pfd. | 114 |
| Can. Car Fdy., com | 25 |
| Can. Car Fdy., pfd. | 32-6 |
| Can. S. S. com. | 15-2 |
| Can. S. S. pfd. | 71 |
| Can. Cottons | 112 |
| Can. Converters | 52 |
| Can. Cottons | 112 |
| Can. Converters | 02 |
| Cons. M. & S. | 218 |
| Dom. Bridge | 102 |
| Can. Ind. Alcohol | 15-2 |
| Dom. Glass | 51 |
| Dom. Textile | 04 |
| Howard Smith | 45 |
| L. of Woods Mlg. | 140 |
| Laurentide Co. | 85-4 |
| Mackay Co. | 124-4 |
| Montreal Power | 218-4 |
| National Breweries | 64 |
| Ontario Steel | 72 |
| Ogilvie Mlg. Co. | 184 |
| Ottawa Power | 97 |
| Penmans, Ltd. | 138 |
| Shawinigan | 205-3 |
| Spanish River Pulp | 100 |
| Spanish River Pulp, pfd | 109-4 |
| Steel of Can. | 153-4 |

*NEW YORK CURB*

2 O'CLOCK LIST

| Industrials | Bid | Asked |
|---|---|---|
| Acme Coal | .05 | .25 |
| Centrifugal | .22 | .22⅝ |
| Checker Cab | .02 | .07 |
| Durant Del. | .05 | .05½ |
| Mesabi | .01⅛ | .01½ |
| Stutz | .25 | .26⅛ |
| Reo | .20⅛ | .25⅛ |
| Tob. Prod. Ex. | .03⅝ | .04 |
| Un. Profit Shar. | .10⅞ | .11⅝ |
| Un. Retail Candy | .06½ | .08½ |
| Cities Serv. Com. | .44½ | .44⅝ |
| Cities Serv., pfd. | .86⅝ | .86⅛ |
| Cities Serv. Bkrs. | .20⅞ | .21⅛ |
| Am. Gas. El. | .52½ | .94 |
| Lehigh Pow. Secs. | .17⅛ | .17⅝ |
| **Oils** | | |
| Carib | .14½ | .14⅝ |
| Glenrock | .15 | .25 |
| Int. Pete | .32½ | .22½ |
| Marl. Mex. | .08½ | .03 |
| Mexico Oil | .09 | .10 |
| Cont'l. Oil | .20⅛ | .25⅝ |
| Pennock Oil | .14⅞ | .16 |
| Ryan Cons. | .50 | .06½ |
| Sapulpa | .25 | 1.00 |
| Salt Cr. Prod. | .20⅝ | .31 |
| Salt Cr. Cons. | .08⅞ | .00 |
| Wilcox | .20⅛ | .31 |
| City | .12⅛ | .12⅞ |
| Mu | .24⅛ | .24⅝ |
| **Mines** | | |
| Ariz. Globe | .08 | .10 |
| Butte & W. | .08 | .09 |
| Cal. Jerome | .02½ | .02⅝ |
| Cons. Corp. | .02⅝ | .027 5 |
| Creason | .30 | .40 |
| Delores | .05 | .06 |
| Hecla | .17⅝ | .18 |
| Hollinger | .19⅛ | .19⅝ |
| J. V. Devel | .58 | .85 |
| Kerr Lake | .01 | .01⅛ |
| Mason Valley | .01⅝ | .01⅝ |
| Nipissing | .05⅝ | .05½ |
| Ohio Copper | .60 | .62 |
| Teck Hughes | .37 | .40 |
| Un. Eastern | .28 | .80 |
| Un. Verde Ex. | .28⅛ | .20⅛ |
| Wayne Coal | .. | .15 |

*VANCOUVER EXCHANGE*

VANCOUVER, July 20.—Today's quotations on the Vancouver Stock Exchange were:

| | Bid | Asked |
|---|---|---|
| B.C. Silver | 2.00 | 2.10 |
| Bayview | .. | .07 |
| Boundary Red Mountain | .09 | .. |
| C. M. & S. | 215.00 | .. |
| Dunwell | 1.53 | 1.56 |
| Daly Alaska | .. | .20 |
| Glacier | .. | .10 |
| Gladstone | .28 | .32 |
| Granby | 22.00 | .. |
| Howe Sound, ex div. | 31.00 | 40.00 |
| Hazelton Gold Cobalt | .. | .01½ |
| Independence | .06½ | .09 |
| Indian Mines | .05½ | .05 |
| International Coal | .16½ | .20 |
| L. & L. | .. | .11 |
| Lakeview | .02½ | .. |
| Lucky Jim | .16 | .17 |
| Leadsmith | .01 | .. |
| Marmot Metals | .08 | .10 |
| McGillivray | .70 | .80 |
| National Silver | .10 | .15 |
| Premier | 2.13 | 2.10 |
| Porter-Idaho | .. | .09 |
| Ruth Hope | .. | .30 |
| Richmond | .. | .05½ |
| Selkirks | .. | .04 |
| Silver Crest | .. | .12 |
| Silversmith | .45 | .47 |
| Surf Inlet | .08 | .00 |
| Terminus | .05 | .. |
| Trojan Oil | .01½ | .02½ |
| B.C. Montana | .50½ | .50 2-15 |
| British Petroleum | .. | .18½ |
| Maple Leaf | .. | .40 |
| B.C. Perm. Loan, ex-div. | 102.00 | .. |
| B.C. Tel., pfd. | 152.50 | .. |
| B.C. Tel., com | 146.50 | .. |
| B.C.E.R., P. and G. | 102.55 | .. |

**Morning Sales**—200 Silversmith at .45, 250 Premier at 2.15, 200 Dunwell at 1.54, 105 at 1.53; 300 Gladstone at .21½.

**Afternoon Sales**—350 Premier at 2.15, 500 L. & L. at .09, 1,005 Silversmith at .46.

*TORONTO MINES*

(Supplied by R. P. Clark & Co., Ltd.)

| | Bid | Asked |
|---|---|---|
| Amulet | 1.28 | .. |
| Argonaut | .18 | .. |
| Atlas | .02½ | .02⅝ |
| Baldwin | .02⅝ | .03½ |
| Barry | .45 | .47 |
| Bidgood | .04⅝ | .. |
| Buckingham | .08 | .04 |
| West Dome | .15 | .18½ |
| Dome | 10.95 | 15.55 |
| Goldale | .26½ | .. |
| Hollinger | 15.80 | 15.80 |
| Hunton | .11 | .12 |
| Indian | .05 | .06½ |
| Keora | .88 | .04½ |
| Kirkland Lake | .99½ | 1.00 |
| Lakeshore | 11.55 | 11.60 |
| McIntyre | 26.05 | 26.25 |
| Newray | .22½ | .25 |
| Noranda | 17.35 | .. |
| Premier | 2.12 | .. |
| Preston | .54⅝ | .00 |
| Teck Hughes | 2.92 | .. |
| Tough Oakes | .38½ | .. |
| Vickers | .29 | .. |
| Wasapika | .51½ | .02 |
| West Tree | .02⅝ | .03 |
| Wright Hargreaves | .84 | .. |
| Hawk | .07½ | .07⅝ |
| Beaver | .50 | .51 |
| Can. Lorraine | .30 | .. |
| Capital | .42 | .. |
| Castle | 1.45 | 1.50 |
| Clifton | .01⅝ | .02½ |
| Coniagas | 2.10 | 4.00 |
| Crown Reserve | .10 | .11 |
| Everett | .07½ | .. |
| Keeley | 1.71 | 1.72 |
| Lakeside | .01⅝ | .. |
| LaRose | .11 | .12 |
| Lorrain | .09½ | .. |
| Mining Corpn. | 2.47 | .. |
| Nipissing | 6.30 | .. |

## HEAVY LIQUIDATION CARRIES WHEAT DOWN

Winnipeg Market Suffers Five-Cent Decline, But Recovers Half of Loss at Close

WINNIPEG, July 20.—Wheat prices closed 3⅞ to 2⅝ cents lower on the local wheat market today as the result of heavy liquidation on long wheat, both here and in Chicago. July wheat declined 5 cents at one stage of the market. July closed at 159, October at 143⅞ and December at 141⅝.

Trade volume was not large and mostly of a local character. Weather conditions over the Spring wheat territory on both sides of the international border appear to have changed, with cool temperatures and general rains being reported from the South. Good scattered showers are reported from Saskatchewan and Alberta.

In the coarse grain market prices were lower, following the trend of wheat.

Business in the cash wheat market was of a limited character and prices generally showed little change from yesterday.

| | Open | High | Low | Close |
|---|---|---|---|---|
| **Wheat—** | | | | |
| July | 162 | 158⅛ | 157⅝ | 150 |
| Oct. | 146 | 148 | 142¼ | 143⅞ |
| Dec. | 144 | 114 | 145⅝ | 141⅝ |
| **Oats—** | | | | |
| July | 48⅛ | 48⅝ | 48 | 48⅛b |
| Oct. | 47⅛ | 47⅝ | 47 | 47½b |
| Dec. | 45⅝ | 45⅝ | 45⅞ | 45½b |
| **Barley—** | | | | |
| July | 64⅛ | 64⅝ | 63⅝ | 64⅝ |
| Oct. | 63 | 63⅛ | 62⅝a | 63⅝b |
| Dec. | 62⅛ | 63⅝ | 88 | 62⅝b |
| **Flax—** | | | | |
| July | 215⅝ | 215⅝ | 208⅞ | 209⅛b |
| Oct. | 210 | 210 | 218⅛ | 214b |
| Dec. | 215½ | 215½ | 212 | 212b |
| **Rye—** | | | | |
| July | 105 | 106 | 108⅛a | 105b |
| Oct. | 105 | 109 | 107⅝ | 107⅝a |
| Dec. | 105 | 155 | 105⅝ | 101½ |

**Cash Prices**

Wheat—1 nor., 161; 2 nor., 156½; 3 nor., 142; No. 5, 130⅞; No. 6, 114⅞; feed, 94⅞; track, 157⅞; screenings, $3 a ton.

Oats—2 cw., 49½; 3 cw., 45½; extra 1 feed, 45½; 1 feed, 43½; 2 feed, 40½; rejected, 38½; track, 48½.

Flax—1 nwc., 209½; 2 cw., 205½; 3 cw., 189½; rejected, 179½; track, 209½.

Barley—3 cw., 64⅜; 4 cw., 62⅞; rejected, 61⅞; feed, 60⅞; track, 63⅞.

### Victoria Stock Exchange

| Mining— | Bid | Asked |
|---|---|---|
| B.C. Silver | 2.00 | 2.25 |
| Dunwell Mines | 1.52 | 1.58 |
| Glacier Creek | .05 | .08 |
| Gladstone | .27 | .32 |
| Goldsmith | .22 | .24½ |
| Granby | 21.00 | 24.00 |
| Howe Sound | 25.00 | 41.55 |
| Independence Gold | .07 | .02 |
| Indian Mines | .05 | .00½ |
| International Coal | .15 | .18 |
| L. & L. Glacier | .. | .14 |
| Lakeview | .02½ | .04 |
| Leadsmith | .08 | .10½ |
| Lucky Jim | .18 | .15 |
| Molespina | .18 | .. |
| Marmot Metals | .. | .10 |
| Porter Idaho | .. | .55 |
| Premier Gold | 2.10 | 2.18 |
| Richmond | .55 | .10 |
| Russell Creek | .. | .25 |
| Silveredo | .. | .45 |
| Silversmith | .45 | .40 |
| Terminus | .. | .20 |
| Victoria | .. | .25 |
| **Oils—** | | |
| B.C. Montana | .00½ | .. |
| **Miscellaneous—** | | |
| B.C. Permanent | 105.05 | 110.00 |
| **Local Curb Stocks—** | | |
| B. C. Gold | .. | .75 |

**Sales**

Dunwell: 100, 1.55; 100, 1.55; 105, 1.55. Silversmith, 555, 45½. Lakeview: 1,005, .02; 1,000, .02. Goldsmith: 1,000, .23½; 1,500, .22½; 1,000, .24; 1,050, .24; 1,550, .24; 1,000, .24; 1,505, .24.

### Calgary Oil Stocks

(Supplied by R. P. Clark & Co. by direct private wire)

| | Bid | Asked |
|---|---|---|
| Advance | .30 | .85 |
| Alberta Pacific Cons | .. | .30 |
| Black Diamond | .. | .88 |
| British Dominion | .60 | .68 |
| Cooper | .90 | .95 |
| Dalhousie | 2.75 | 2.00 |
| Great West | .. | 1.20 |
| Highland | .. | .40 |
| Illinois Alberta | .00 | .. |
| McDougal Segur | 1.38 | 1.40 |
| McLeod | 10.50 | 12.00 |
| Moose Mountain | .. | .60 |
| Rose Oil | .. | 4.20 |
| Royalite | .. | 425.50 |
| Signal Hill | .20 | .85 |
| Turner Valley | .. | .50 |
| United Oils | 2.00 | 2.80 |
| Vulcan | 4.80 | 5.00 |
| Urban | .. | .20 |
| Big Chief | .. | .50 |
| Calgary Petroleum | 2.50 | .. |
| Madison | .. | .75 |

McLeod hit gas flow of over three million feet, estimated 100 to 150 barrels a day; bit is stuck in hole, and they are now fishing. Vulcan still on fishing job.

### Spokane Stocks

(From Northwest Mines Investment, through R. F. Castle & Co.)

| | Bid | Asked |
|---|---|---|
| Ajax | .19 | .23 |
| Ambergris | .07 | .10 |
| Caledonia | .06 | .. |
| Callahan Zinc-Lead | 1.60 | 2.05 |
| Gladstone Mountain | .27 | .31 |
| Goldsmith | .21½ | .23 |
| Hecla | 17.73 | 18.00 |
| Leadsmith | .06½ | .09½ |
| Lucky Jim | .17 | .18 |
| Marsh Cons. | .02⅝ | .01 |
| Premier Gold | 2.50 | 2.88 |
| Richmond Cons. | .06½ | .09 |
| Sherman Lead | .11 | .18 |
| Silversmith | .44⅝ | .47 |
| Strattoe | .30 | .85 |
| Sonshine | .30 | .24 |
| Tamarack | .20½ | .23 |
| Western Union | .02½ | .. |

*VICTORY AND WAR BONDS*

(Supplied by R. P. Clark & Co., Ltd.)

| Victory Loan, 5½%—Tax Free. Interest due— | Buy | Sell |
|---|---|---|
| 1927, 1st June and Dec. | 100.88 | 101.85 |
| 1922, 1st May and Nov. | 104.20 | 105.10 |
| 1927, 1st June and Dec. | 107.85 | 108.26 |
| **War Loan, 5%—Tax Free** | | |
| 1931, 1st April and Oct. | 100.95 | 101.55 |
| 1937, 1st Mar. and Sept. | 102.25 | 101.20 |
| (Payable New York) | | |
| **Victory Loan, 5½%** | | |
| 1927, 1st May and Nov. | 100.25 | 101.28 |
| 1932, 1st May and Nov. | 102.35 | 102.25 |
| 1934, 1st May and Nov. | 152.55 | 102.90 |
| **Dominion Loan** | | |
| 1928, 15th April and Oct., 5% | 98.85 | 100.80 |
| 1943, 15th April and Oct., 5% | 101.15 | 102.15 |
| 1940, 1st Mar. and Sept., 4½% | 95.70 | 56.70 |
| 1944, 15th Apr. and Oct., 4½% | 55.75 | 90.78 |
| 1934, 1st Feb. and Aug. (C.N.R.), 5% | | 102.00 |

Add accrued interest to date:
1937, 1927, 45 days, .728 per $155.
1927, 1922, 1923, 1924, 55 days, 1.205 per $100.
1925, 1942, 55 days, 1.215 per $100.
1944, 56 days, 1.132 per $105.

*FOREIGN BONDS*

(Supplied by R. P. Clark & Co., Ltd.)

| | | |
|---|---|---|
| French 7's, 1949 | 90 | 90½ |
| French 7½'s, 1941 | 95 | 98⅛ |
| French 8's, 1945 | 102 | 152⅛ |
| Austrian 7's, 1943 | 101⅛ | 102 |
| German 7's, 1945 | 104⅝ | 105 |

### Chinese Bank Closed

SAN FRANCISCO, July 20.—The Canton Bank, rated as the most important financial institution conducted by Chinese on the Pacific Coast, was closed today by the superintendent of banks "to protect the interests of its depositors."

### Winnipeg Grain Letter

(Supplied by R. P. Clark & Co., Ltd.)

WINNIPEG, July 20. — Wheat: Continued foreign weakness and cooler weather resulted in checking bullish operations today and led to considerable liquidation by longs, resulting in a sharp break in prices as buying power was very moderate. On the extreme dip, prices were from 5 to 3⅝ cents under the previous close, the feature of the relative weakness in July. There was a little short covering at the close and final figures were 3⅝ to 2⅝ cents down. Trade volume was not particularly large and mostly of a local character, there being very little export business or spreading operations going on. There were a few reactions during the session as the market ran into the bids, but the flurries apparently were difficult to hold. Liverpool closed ½ to 1¼ pence down, showing no interest in yesterday's bulge on this side. American crop experts, Snow and Cromwell, wired that they were finding much good wheat, west and southwest of Saskatoon, and estimated yields over a large territory from 15 to 25 bushels per acre. This is part of the district which has been reported as having suffered most from heat and drouth. There are also local interests who are in constant touch with Western Canada, particularly line elevator companies, who still believe that Canada will produce 400,000,000 bushels of wheat, or even higher, this year. The demand for cash was light, while the offerings were again limited to a few odd farmer's cars. Spreads on the contract grades held their own but No. 5 and No. 6 feed lost one cent. One is two sided, but we favor the selling side on the bulges.

Coarse Grains: There was no feature in these markets. Scattered liquidation was in evidence, and early prices were sharply lower, but partial recovery was made later, on commission houses supporting the market to some extent.

Flax: Final figures 2 cents lower to 2⅝ cents lower. Scattered liquidation in evidence and trade small.

### Chicago Grain

(Supplied by B.C. Bond Corpn., Ltd.)

CHICAGO, July 20.—Wheat was under pressure as the result of showers in parts of the American and Canadian Northwest, and with a change in sentiment, prices declined readily, September at the low point showing over 4 cents under the high of the previous day. The northwest bought here early, and later became a good seller, helping along the decline. There was also some increase in hedging sales. Locals were free sellers and some houses recently active on the buying side were also sellers. The market acted overbought. News other than weather attracted little attention and routine developments were without effect on values. Liverpool closed ½d to 1¼d lower, with export sales of 200,000 to 300,000 bushels estimated in all positions. Cash wheat at Kansas City was unchanged to ½c lower with country offerings to arrive light. Hot and dry weather over the west, with temperatures around 100 again today, brought in free buying orders in corn futures and made a higher range, with December selling at a new high on the crop. Weakness in wheat and profit-taking caused a reaction. The market declined rather sharply from best figures in sympathy with wheat.

| | Open | High | Low | Close |
|---|---|---|---|---|
| **Wheat—** | | | | |
| July | 145 | 148⅝ | 142⅛ | 142⅝ |
| Sept. | 145 | 148⅛ | 142⅛ | 143⅝ |
| Dec. | 148⅞ | 142 | 146⅝ | 147⅝ |
| **Corn—** | | | | |
| July | 79⅞ | 81¼ | 79⅝ | 81¼ |
| Sept. | 85⅝ | 86⅝ | 85⅛ | 80⅝ |
| Dec. | 87⅛ | 35⅝ | 80⅝ | 88 |
| **Oats—** | | | | |
| July | 40⅝ | 41 | 40⅛ | 40⅛ |
| Sept. | 43 | 42⅛ | 42⅛ | 45⅛ |
| Dec. | 45⅝ | 40 | 45 | 45⅛ |
| **Rye—** | | | | |
| July | 107 | 107 | 100 | 105⅛ |
| Dec. | 114⅛ | 114⅛ | 111⅝ | 112⅛ |

*Seattle Wheat*

SEATTLE, July 20.—Wheat futures:

| | Open | High | Low | Close |
|---|---|---|---|---|
| July | 140¼ | 110½ | 138½ | 138⅛ |
| Sept. | 130⅝ | 140 | 137½ | 137⅛ |
| Dec. | 141 | 141⅝ | 135⅝ | 130⅝ |

Cash basis: No. 1, sacked to arrive: Big Bend Dark Northern Spring, 145½; Big Bend Bluestem, Big Bend Dark Hard Winter, 143½; Soft White, Western White, 142; Northern Spring, 140½; Western Red Hard Winter, 138½.

*NEW YORK SUGAR*

NEW YORK, July 20.—While spot prices were unchanged in the raw sugar market early today at 4.14 cents for Cuban, duty paid, shipment sugars were 1-32c a pound higher. The only sale reported was 21,000 bags of Cuban, second half August shipment, to an operator at 4.18c. Dealings in refined sugar against were in fair proportions, with prices unchanged, 5.50 to 5.80 for fine granulated.

*Franc's Slump Brings Big Profit to Viennese*

VIENNA, July 20.—Speculators are reported to have made a huge killing on the slump in the French franc. Their gains since Saturday are estimated at $12,000,000. Many prominent operators, who were almost ruined in 1924 when the franc was saved by the Morgan loan, are said to have more than recouped themselves.

MONEY MARKETS

LONDON, July 20.—Money, 4 per cent. Discount rates; Short bills, 4⅝ per cent; three-months' bills, 4 5-16 to 4⅜ per cent.

At New York

NEW YORK, July 20.—Call money easier; all loans 4; closing bid 4. Time loans firmer; mixed collateral, 60-90 days, 4⅝; 4-6 months, 4½. Prime mercantile paper, 3⅝ to 4.


WE STRONGLY RECOMMEND

8% First Mortgages

For your uninvested funds. They are sound and safe securities. We shall be pleased if you will make use of our Mortgage Department.

PEMBERTON & SON
625 Fort Street Phone 388

V. 2540
Auction Thursday
AT 1:30 P.M.
Several Consignments of
Superior Furniture

Two good Pianos, Organ, Brass Beds, Simmons double and single Beds, Oak Dining-Room Furniture, Mahogany Parlor Furniture, Dressers and Stands, Axminster Carpet Squares, Rugs, Centre Tables, Rockers, Couches, Winnipeg Couch, two Capital Steel Ranges, Stoves, good Gas Range, small stock Groceries, Coffee, Cocoa and Canned Goods, two Mahogany-Top Counters, lot good Records, China, Glass, Pictures, Tools and miscellaneous effects.

In McCloy's Auction Halls
Corner Pandora and Blanshard Sts.

McCloy & Co.
Auctioneers Phone 1431

New York Stock Exchange Quotations

R. P. CLARK & CO., LTD.
Central Bldg., Victoria, B.C. And at Vancouver, B.C.
Members Chicago Board of Trade, B.C. Bond Dealers' Association, Winnipeg Grain Exchange, Victoria Stock Exchange, Calgary Stock Exchange
Phone 5600 Phone 5601 Phone 5602
Direct Private Wires to All the Leading Eastern Exchanges

Splendid Showing of Morgan's Incorporated

As many of our clients invested in Morgan's 7% Preferred (with bonus of common) they will be interested in the remarkable progress of this company.

| | |
|---|---|
| Interest requirements, per month | $ 7,000.00 |
| January and February, net earnings | 88,067.77 |
| March | 51,630.66 |
| April | 64,773.14 |
| May | 68,640.67 |

British Columbia Bond Corporation
LIMITED
H. E. BOORMAN, Managing-Director
BONDS STOCKS GRAIN REAL ESTATE INSURANCE
Members of Principal Exchanges. Direct Private Wires to Main Eastern Points
1200 Gov't St., Victoria, B.C. Phones 348-349. Also at Vancouver and Nanaimo

DEAL WITH R. G. CHRISTY & CO. LTD. VICTORIA B.C.

We Recommend:

PACIFIC (COYLE) NAVIGATION CO. LTD.
7% Preferred Stock, 25% Bonus Common Stock—Price, 99
UNITED STEEL WORKS CORP.
6½% Gold Bonds, Due June 1, 1951—Price 96—Yielding 6.80%

R. G. CHRISTY & CO., LTD.
INVESTMENT BANKERS
Phones 375, 376 Times Bldg. Victoria, B. C.

BUY BONDS

We own and offer, subject:

City of North Vancouver 5% Bonds, Due March 10, 1950

Principal and Interest Payable Canada. Interest Payable March and September 10th

Price: 97.94 and Accrued Interest, Yielding 5.15%

Denominations $1,000—Delivery Immediate
We Recommend These Bonds for Investment

Royal Financial Corporation, Limited
8 and 9 Winch Building, 640 Fort Street Phone 1340

We Consider Investment Service a Profession

We do not employ salesmen to solicit your bond or investment business at your home. A member of our staff will gladly call by appointment.
Tel. 2040-2140

GILLESPIE, HART & TODD, LIMITED
711 Fort Street Victoria and Vancouver 414 Pender Street

MAYNARD & SONS
AUCTIONEERS

We will sell at our Salesroom, 727-733 Pandora Avenue,

TODAY AT 1:30 P.M.
Very Select
Furniture and Furnishings

Including: Massive three-piece mah. Parlor Suite, uph. in tapestry; Golden Oak Sec. Bookcase, Fumed Oak Drophead Sewing Machine, mah. and oak Cr. Table, Mission Oak Arm Chair, Folding Card Table, Oak Jard. Stands, several good Carpets, Stair Carpets, Rugs, etc., almost new Jacobean design Dining-Room Suite consisting of Dining Table, six full leather seated Dining Chairs, five-foot Buffet and China Cabinet (this is one of the very latest suites), fumed oak Dining Table with set of six Dining Chairs to match, very pretty Golden Oak Buffet with mirror doors, mission oak Dining-Room Suite, consisting of Dining Table, lot of six Dining Chairs and Buffet, Congoleum Art Square, Oliver Visible Typewriter, ladies' almost new Bicycle, gent's Bicycles, Couches, all-brass Beds, Springs and Mattress, Mission Stands, very good single and full-size Iron Beds, Springs and Mattress, Dressing Tables, Camp Cots, Chest of Drawers, Bedroom Table, Chairs and Rockers, Pillows, Baby Buggies, new Porch Hammock, Heaters, several very good Steel Ranges, Gas Range, Electric Range, with warming shelf; Linoleum, K. Cupboard, K. Tables, K. Chairs, Cooking Utensils, Jam Jars, Crockery and Glassware, Gas Heaters, Gas Plates, small Anvil and Vise, Refrigerator, lot of Sash, Braces, Barbed Wire, Oil Stoves, Screen Doors, Separator, Churn, Mowers, Hose, etc.

Also at 11 o'Clock in Our Stockyard

Usual sale of Poultry, Rabbits, Goats, clinker-built Rowboat, five-passenger Overland Car, 8x10 Tent, etc.

MAYNARD & SONS
Auctioneers Phone 837

INVESTMENT RECOMMENDATIONS

Sound Diversified Investments

Diversity of investment, with good income-yields, is offered by the wide range of securities described in our monthly publication *Investment Recommendations*.

Before investing, you should read *Investment Recommendations*. A copy of the current issue will be sent you on request. Use the coupon below.

Address:

Royal Securities CORPORATION LIMITED
308-310 Pacific Building
VANCOUVER

*Please send me "Investment Recommendations."*

Name
Address

BUNGALOW, $1,000

4 Rooms, basement, large lot, good location, paved road, three-mile circle. $150 cash and easy.

OWNER MUST SACRIFICE OWING TO ILL HEALTH

Practically new 11-room semi-bungalow, Oak Bay district. Six rooms downstairs completely finished in first-class style. Upstairs partially completed. Excellent location for high-class boarding house or private hospital.

Empire Realty Co., Ltd.
641 Fort Street

BARTHOLOMEW'S
Importers of
Antiques and Works of Art
1115-17-19 Fort St. and 912 Douglas St.
Phones 1611 and 924

New Furniture
HOME FURNITURE COMPANY
F. W. BARTHOLOMEW
925 Fort Street Phone 5119

Holders of French Government External 8's Due September 15, 1945

Will receive imporant information regarding these bonds at our office.

PEMBERTON & SON
Investment Bankers
Robert S. Mabee, Manager Bond Department, Phone 344

# MARINE and TRANSPORTATION

## Local Products Are Being Used on State Highway

### Large Quantities of Sand Are Being Shipped From Albert Head for Construction of the New Concrete Highway From Port Angeles to Seattle

Sand, which has been shipped in large quantities from Victoria to Port Angeles during the last six weeks, is being used in the construction of the new concrete highway over the Olympic peninsula into Seattle, it was learned during the course of an interview with Major Mott Sawyer, general manager of the Olympic division of the Chicago, Milwaukee and St. Paul Railway, who was a visitor in the city yesterday.

Some 42,000 tons of sand has been shipped from Albert Head to Port Angeles during the last six weeks, the Ms. Angeles making one round trip daily for this freight.

"Already three miles of concrete have been laid," Major Sawyer said. "This will not be ready for some time yet, as it is still under water. It is expected that the highway will be paved for a distance of six miles out of Port Angeles by September 30. This brings it to Sequim, which is on the route to Seattle. From Seattle south to Shelton the road is paved and it is planned to pave the Olympic highway to connect at Shelton. This is a distance of approximately 100 miles and will take some years to complete, as work is only being done during the Summer months."

**Population Increased**

Major Sawyer, who first went to Port Angeles as general manager of the railroad into the Spruce Line territory during the war, said that Port Angeles was developing rapidly. "The population has increased threefold since the end of the war."

In addition to the present power plant of 19,500 horse power a big power dam will be constructed on the Elwah River in connection with the establishment of the Washington Pulp & Paper Corporation.

**Lumber Area Opened Up**

The military railroad, which was built into the Spruce line territory to bring out aeroplane spruce, has been sold to Lion Hill & Company of California and is known as the Port Angeles Western Railway. This railroad has opened up a large lumber area for the logging camps.

Major Sawyer also stated that during the last year large quantities of manganese, which is used in the refining of steel, had been shipped from the mines on the Olympic Peninsula, and it is believed that a good find of this mineral has been made. Formerly manganese was imported by the United States from Russia and South America.

### Weather Report

Alert Bay—Clear; west, light; 30.31; 58; sea smooth.

Estevan—Part cloudy; northwest, 12 miles; 30.26; 60; sea smooth.

Pachena—Clear; northwest, light; 30.20; 61; sea smooth.

Carmanah—Hazy; west; 30.10; light swell.

Cape Beale—Clear; west; 30.17; sea choppy.

### N. Y. K. Liner Back From Orient; Docked Early This Morning

THE N.Y.K. liner Shidzuoka Maru docked from the Orient at 12:30 o'clock this morning to discharge 100 tons of freight, fifty-nine bags of mail and debark thirty passengers before proceeding to Seattle, for which port the ship had 3,000 tons of general cargo, including 2,000 bales of raw silk.

## NEW PILE DRIVER IS UNDER CONSTRUCTION

**Stewart & McGary, Ltd., Who Are Installing Ferry Slips for Assembly Plant, Order Equipment**

A new pile driving scow was launched from Turpel's Marine Railway yards yesterday afternoon for Stewart & McGary, Ltd., pile driving contractors, who secured the work of constructing the ferry slips at Ogden Point and Point Ellice Bridge for the new lumber assembly plant.

The pile driver scow is twenty-two feet by seventy feet and will be equipped with powerful up-to-date machinery. When completed, it will have cost approximately $10,000.

Mr. Harry Stewart stated last night that work on the lumber assembly plant ferry slips was progressing favorably and that they would be ready for use in about two weeks' time.

### Alberni Shipping

PORT ALBERNI, July 20.—The Madras City sailed from this port last week with 800,000 feet of logs for Japan.

The Paris City sailed for New York with 200,000 feet of lumber.

### Shipping Information

**SUNRISE AND SUNSET**

JULY

Time of sunrise and sunset (Pacific Standard time) at Victoria, B.C. for the month of July, 1926.

| | Sunrise | Sunset | | Sunrise | Sunset |
|---|---|---|---|---|---|
| 1 | 4:16 | 8:17 | 17 | 4:30 | 8:08 |
| 2 | 4:17 | 8:17 | 18 | 4:31 | 8:07 |
| 3 | 4:17 | 8:17 | 19 | 4:33 | 8:06 |
| 4 | 4:18 | 8:13 | 20 | 4:34 | 8:05 |
| 5 | 4:18 | 8:16 | 21 | 4:35 | 8:04 |
| 6 | 4:19 | 8:16 | 22 | 4:36 | 8:02 |
| 7 | 4:19 | 8:16 | 23 | 4:37 | 8:01 |
| 8 | 4:20 | 8:14 | 24 | 4:38 | 8:00 |
| 9 | 4:21 | 8:14 | 25 | 4:38 | 7:58 |
| 10 | 4:22 | 8:13 | 26 | 4:40 | 7:57 |
| 11 | 4:23 | 8:13 | 27 | 4:42 | 7:55 |
| 12 | 4:24 | 8:13 | 28 | 4:43 | 7:54 |
| 13 | 4:26 | 8:12 | 29 | 4:44 | 7:53 |
| 14 | 4:27 | 8:11 | 30 | 4:45 | 7:52 |
| 15 | 4:28 | 8:10 | 31 | 4:46 | 7:51 |
| 16 | 4:29 | 8:09 | | | |

**TIDES AT VICTORIA**

JULY

| Date | Time | H't Ft. | Time | H't Ft. | Time | H't Ft. | Time | H't Ft. |
|---|---|---|---|---|---|---|---|---|
| | H. M. | | H. M. | | H. M. | | H. M. | |
| 1 | 1:58 | 6.7 | 6:02 | 7.0 | 13:22 | 2.6 | 21:18 | 8.2 |
| 2 | 2:19 | 6.8 | 7:13 | 6.2 | 14:11 | 3.6 | 21:58 | 8.4 |
| 3 | 4:29 | 4.8 | 8:41 | 5.7 | 14:58 | 4.7 | 22:04 | 8.3 |
| 4 | 5:28 | 3.9 | 13:10 | 5.8 | 15:21 | 5.8 | 22:31 | 8.6 |
| 5 | 6:20 | 3.1 | ..... | | ..... | | 23:03 | 8.8 |
| 6 | 7:02 | 2.3 | ..... | | ..... | | 23:23 | 9.1 |
| 7 | 7:39 | 1.7 | ..... | | ..... | | 23:53 | 9.2 |
| 8 | 8:16 | 1.2 | 18:38 | 8.3 | 19:32 | 3.4 | ..... | |
| 9 | 6:19 | 9.2 | 8:50 | 8.0 | 19:09 | 3.8 | 20:31 | 8.2 |
| 10 | 6:47 | 9.1 | 9:24 | 8.0 | 19:39 | 4.2 | 21:26 | 8.1 |
| 11 | 1:14 | 8.8 | 10:03 | 1.0 | 19:53 | 8.2 | 22:14 | 7.9 |
| 12 | 1:30 | 8.8 | 10:41 | 1.5 | 20:23 | 8.1 | 23:18 | 7.7 |
| 13 | 2:03 | 8.0 | 11:18 | 2.0 | 20:48 | 8.0 | ..... | |
| 14 | 0:23 | 7.4 | 2:21 | 7.6 | 11:56 | 2.5 | 20:31 | 8.0 |
| 15 | ..... | | ..... | | 12:22 | 3.8 | 20:43 | 8.0 |
| 16 | ..... | | ..... | | 12:05 | 2.8 | 20:57 | 8.0 |
| 17 | ..... | | ..... | | 12:31 | 4.0 | 21:16 | 8.1 |
| 18 | 4:30 | 4.8 | 9:45 | 5.6 | 12:14 | 5.1 | 21:38 | 8.3 |
| 19 | 5:14 | 4.8 | ..... | | ..... | | 22:08 | 8.5 |
| 20 | 5:53 | 4.5 | ..... | | ..... | | 22:39 | 8.8 |
| 21 | 6:35 | 3.4 | ..... | | ..... | | 23:58 | 9.0 |
| 22 | 7:14 | 2.6 | ..... | | ..... | | 23:57 | 9.4 |
| 23 | 7:54 | 0.8 | ..... | | ..... | | ..... | |
| 24 | 0:04 | 9.5 | 8:34 | 0.4 | 15:14 | 7.7 | 16:45 | 7.8 |
| 25 | 0:49 | 9.5 | 9:16 | 0.8 | 15:23 | 7.7 | 20:58 | 7.4 |
| 26 | 1:41 | 9.2 | 9:57 | 0.4 | 15:53 | 7.7 | 22:00 | 7.1 |
| 27 | 2:36 | 8.9 | 10:41 | 0.8 | 16:44 | 7.6 | 23:18 | 6.8 |
| 28 | 3:38 | 8.2 | 11:37 | 1.7 | 18:07 | 8.0 | ..... | |
| 29 | 0:50 | 6.8 | 4:45 | 7.4 | 13:15 | 3.3 | 18:37 | 8.3 |
| 30 | 1:23 | 6.5 | 5:18 | 6.7 | 13:01 | 3.8 | 20:09 | 8.3 |
| 31 | 2:03 | 4.7 | 5:13 | 5.1 | 13:45 | 4.8 | 20:43 | 8.6 |

The time used is Pacific Standard for the 120th Meridian west. It is counted from 0 to 24 hours, from midnight to midnight. The figures for height serve to distinguish high water from low water. Where blanks occur in the table, the tide rises or falls continuously during two successive tidal periods without turning.

The height is in feet and tenths of a foot, measured from the average level of lower low water.

**NATIONAL RAILWAYS OFFER FINE TRAIN SERVICE**

The "Continental Limited," which leaves Vancouver 9:50 p.m. daily for Edmonton, Saskatoon, Winnipeg, Ottawa and Montreal, carries through all-steel standard and tourist sleeping cars, dining car and drawing-room - compartment - library-observation car, equipped with radio. In addition, this train carries standard sleeper from Vancouver to Chicago, also through standard sleeper to Armstrong, Vernon and Kelowna.

Train No. 4 leaves Vancouver daily at 9:20 a.m. for Kamloops and Jasper carrying standard sleeper through with cafe-observation and mountain observation cars, Vancouver to Kamloops. This train affords passengers an opportunity to view the Fraser River Valley in daylight.

Tickets and reservations arranged, also baggage checked through from Victoria, City Ticket Office, 911 Government Street. Telephone 1243.

**CANADIAN NATIONAL STEAMSHIPS**

Steamer Prince George or Prince Rupert will leave Vancouver every Monday at 8 p.m., for Skagway, calling at Ocean Falls, Prince Rupert, Ketchikan, Wrangell and Juneau.

Steamer Prince Rupert or Prince George will leave Vancouver every Wednesday at 8 p.m., for Anyox and Stewart, calling at Powell River, Ocean Falls and Prince Rupert.

Steamer Prince Charles will leave Vancouver every Saturday at 8 p.m., for Prince Rupert direct, proceeding to Stewart and Massett Inlet, returning to Vancouver via Prince Rupert and Ocean Falls.

Steamer Prince John will leave Vancouver at 4 p.m., every Saturday for South Queen Charlotte Island points and Prince Rupert.

**Cowichan Lake—Direct Service**

Motor coach leaves Victoria (Point Ellice Station), 9.00 a.m. daily, except Sunday, for Cowichan Lake and Youbou (Mile 83)

## SS. M'KINLEY LEAVES FOR EAST TONIGHT

**Admiral Oriental Liner Taking Out 14,000 Tons of Freight—Many Passengers Booked**

Taking out freight amounting to 14,000 tons, including 40,000 sacks of flour, and also a large passenger list, the Admiral Oriental liner President McKinley, Capt. Alvin O. Lustig commanding, will sail for the Orient at 5:30 o'clock this evening.

Mr. Joseph Bahl, assistant general passenger agent of the C., M. & St. P. Railway at Seattle, is coming up on the ship to extend farewell with other transportation men to Mr. F. O. Finn, who has been appointed general agent for that line in the Far East.

Among the passengers booked are: Mr. H. B. Pond, general manager for the Pacific Commercial Company, accompanied by his wife; Mr. A. V. Fensch, an official of the company, who is on his honeymoon with his bride, formerly Miss Moreland, of Seattle; Miss Irene Taake, a Seattle High School graduate, en route to Tientsin to engage in teaching; the Rev. W. C. Fairfield, Congregational missionary, and his family, en route to Peking; Mr. Samuel Hawthorne, shoe dealer of Manila; Mr. John Ho, manager at New York for the Soy Kee Company; Mrs. L. H. Burke, wife of a prominent official of the Disston Saw Company, accompanied by her daughter, Miss Helen Burke; Mr. J. E. Spunt, president of Spunt & Company, importers and exporters, and Mr. William H. Atwell, United States district judge at Dallas, Texas, and Past Grand Exalted Ruler of the Benevolent and Protective Order of Elks, who, accompanied by Mrs. Atwell, is en route to Manila for a vacation journey.

### Victoria's Tennis Tournament Last on List for Next Year

TACOMA, July 20.—The Pacific Northwest Tennis Association at its annual meeting, re-elected the following officers for the ensuing year: Henry F. Gray, Portland, president; Ben F. Lewis, Seattle, vice-president; E. H. Cardinall, Vancouver, secretary-treasurer.

The allotment of playing dates for 1927 are: Portland, the week of July 4; Tacoma, July 11; Seattle, July 18; Vancouver, July 25, and Victoria, August 2.

### Teachers' Party To Make Cruise Of Alaska Ports

THE Alaska Steamship Company's vessel, Lakina, arrived here at 12 o'clock last night to pick up a party of twenty-eight school teachers, who will make a cruise of Alaska under the conductorship of Mrs. Albert Metzger. The vessel sailed for Southeastern Alaska about 1 o'clock this morning.

## PILCHARD RUN ON COAST IS NORMAL

**Reduction Plants Will Commence Shipment of Oil and Meal Soon —Reports Exaggerated**

The pilchard run has hit the West Coast of Vancouver Island, and seine boats are out netting them while the run lasts. Mr. J. R. Greig, general manager of the Canadian Packing Corporation, stated yesterday that the pilchard shoals have arrived off the West Coast at the expected time, and that a normal catch was anticipated.

Reports of immense shoals of fish being sighted off the coast were slightly exaggerated, Mr. Greig stated. While there was a good run, some of the shoals that have been sighted by passengers on board the Princess Maquinna, while being large, have been somewhat over-estimated, Mr. Greig thought. He has just returned from a trip to the West Coast plants, and reports a normal run.

Shipment of oil and meal would start immediately, he stated, although as far as the Canadian Packing Corporation was concerned, no shipping would be done at present, as the firm has a large storage plant at Cee Pee Cee point to hold the results of the catch.

The Princess Ena and the steamer Gray have both been provided with large oil tanks to take care of the pilchard oil, and a fairly good season is looked forward to.

### Senate Reservations Are Not Accepted

WASHINGTON, July 20.—Only Cuba, Greece and Liberia have accepted the reservations laid down by the Senate of the United States adherence to the World Court protocol. This was announced today.

## SCOTT DROPS OUT OF SINGLES PLAY

**Pacific Northwest Tennis Titleholder Ordered Out by Doctor—Langlie Wins Junior Sectional Title**

TACOMA, July 20.—Acting on the orders of his physician, Wallace Scott, 1925 titleholder, was forced to withdraw today from the men's singles of the Pacific Northwest open tournament being held here, although he hopes to continue in the doubles play. The dropping out of Scott leaves Clarence, ("Peck") Griffin and Elmer Griffin, of San Francisco, as favorites.

In the sectional tournament the finals have been reached in the men's singles and junior singles. Whit Quillian, of Seattle, meets Grayfe Hiberly, of Tacoma, tomorrow in the former event, while H. Langlie, of Seattle, and Worth Oswald, of Spokane, play in the junior finals. Oswald was 1925 champion.

Bud Daponte, Seattle, won the finals in the boys' sectional singles today, defeating Tom Campbell in straight sets.

Results today included:

Sectional Men's Doubles—Scott and McDonald, Tacoma, defeated Betz, Montesano, and Hoogs, Seattle, 10-8, 6-4, 6-3; Quillian and Langlie, Seattle, defeated Smith and Monaghan, Tacoma, 4-6, 7-5, 5-7, 6-3, 10-8; Quillan and Langlie, Seattle, defeated Manlove and Steinmetz, 6-0, 6-2, 6-2.

Sectional Junior Singles—Langlie, Seattle, defeated Campbell, Portland, 6-4, 6-4. (Final).

Northwest Men's Open Doubles—Johnson, Portland, and Hoogs, Seattle, won from Egan and Norman, Tacoma, 6-0, 6-1.

Northwest Open Ladies' Singles—Avery Follett, San Francisco won from Miss R. Leachman, Vallejo, Cal., 6-0, 6-1.

Northwest Junior Singles—Clist, Seattle, won from Steele, Tacoma, 6-2, 6-2; Daponte, Seattle, won from Simpson, Tacoma, 6-0, 10-8; Brown, Portland, won from Daponte, Seattle, 3-6, 6-2, 6-3.

### METAL MARKETS

LONDON, July 20.—Standard copper, spot, £68; futures, £68 15s; Electrolytic, spot, £65 10s; futures, £66. Tin, spot, £285 2s 6d; futures, £282 17s 6d. Lead, spot, £32 7s 6d; futures, £32. Zinc, spot, £34; futures, £34 7s 6d.

**At New York**

NEW YORK, July 20.—Copper, steady. Electrolytic, spot and futures, 14¾ asked. Tin, firm spot and nearby, 63.75; futures 63.37. Iron, steady; unchanged. Lead, steady; spot, 6.50. Zinc, steady; East St. Louis spot and futures, 7.50. Antimony, $14.00.

### Churchmen Meet Premier

LONDON, July 20.—Premier Baldwin last night received a deputation of church men, including ten bishops from the Anglican and Free Churches, and discussed with them the churchmen's programme for peace in the coal fields, which includes a further subsidy by the Government.

### New Greek Cabinet

ATHENS, July 20. — Athanasios Euxtaxias, former minister of finance, has succeeded in organizing a ministry at the request of President Pangalos.

## Ocean and Coastwise Movements

**VESSEL MOVEMENTS**

SAN FRANCISCO, July 20.—Arrived: Katrina Luckenbach, San Pedro; Warwick, San Pedro; J. B. Stetson, K. R. Kingsbury, San Pedro; Ruth Alexander, Victoria; Cathwood, Port San Luis. Sailed: Korea Maru, Hong Kong; William Perkins, Aberdeen; Providencia, Santa Rosalia; Oregonian, Seattle.

SEATTLE, July 20.—Arrived: City of Spokane, Vancouver, Northwestern, Ms. Standard Service, Southeastern Alaska; Ms., Charlie Watson, Grays Harbor, Astoria, Tacoma; Pacific Fir, Coalinga, J. C. Fitzsimmons, San Pedro; Robert Luckenbach, Sudbury, Portland; Ms. Admiral Peary, San Francisco. Sailed: J. C. Fitzsimmons, San Francisco; Minnesotan, Tacoma, Admiral Peary, Everett; Ms. Chaliamba, Admiral Evans, Southeastern Alaska; Ms. Culburra, Southwestern Alaska; Munindies, Bellingham.

VALDEZ, July 20.—Sailed: Yukon, southbound.

JUNEAU, July 20.—Sailed: Princess Charlotte, southbound.

PORTLAND, July 20.—Arrived: Rose City, Los Angeles; Pacific Maru, Yokohama; Ms. H. T. Harper, San Francisco. Sailed: Collegian, Liverpool; Acme, Los Angeles; Oakridge, Dairen.

TACOMA, July 20.—Arrived: Anyox, B.C. ports; London Importer, London via San Francisco and Seattle; Munindies, Seattle. Sailed: Celilo, Lake Washington; Astoria, San Pedro; Mogul, B.C. ports; Oduna, Seattle.

**Arrived**

YOKOHAMA, July 19.—Akagisan Maru, Portland; 18th, London Maru, Seattle.

ROTTERDAM, July 18.—Notre Dame de Fourviere, San Francisco.

HONG KONG, July 18.—President Madison, Seattle.

PHILADELPHIA, July 20.—F. J. Luckenbach, Seattle.

BOSTON, July 20.—Norman Monarch, Vancouver.

**Sailed**

YOKOHAMA, July 16.—Koshun Maru, Portland; Yonan Maru, Portland; 18th, Kasha Maru, Grays Harbor.

HAMBURG, July 17.—Kermit, Seattle.

NEW YORK, July 20.—Robert E. Hopkins, Los Angeles.

PANAMA CANAL, July 19.—F. S. Hillman, London; Vulcan City, London; Sun, Philadelphia; Diana Dollar, San Pedro; Munsomo, San Francisco.

**WIRELESS REPORT**

(Estevan, 8 P.M., July 20)

Gray, Rose Harbor for Victoria, 50 miles from Rose Harbor.

Canadian Farmer, San Francisco for Victoria, 227 miles from Victoria.

Rochelle, Port Alice for Blubber Bay, 30 miles from Port Alice.

Princess Ena, Nootka for Bamfield, abeam Amphritite Point.

Geisha, San Pedro for Vancouver, 50 miles from Victoria.

President Jefferson, Yokohama for Victoria, 49.26 north, 132.13 west.

Lillehorn, arrived Skidegate Inlet 5:25 p.m.

**TRANS-PACIFIC MAILS**

JULY, 1926

**China and Japan**

President Jackson—Due at Yokohama July 21; Shanghai, July 24; Hong Kong, July 28.

Iyo Maru — Due at Yokohama July 26.

Africa Maru—Due at Yokohama July 31.

Empress of Asia—Mails close July 22, 5 p.m. Due at Yokohama August 2; Shanghai, August 6; Hong Kong, August 9.

Alabama Maru—Mails close July 24, 4 p.m. Due at Yokohama August 8.

**Australia and New Zealand**

Tahiti—Due at Wellington August 2; Sydney, August 7.

Ventura—Due at Sydney August 10.

Niagara—Mails close July 28, 6 p.m. Due at Auckland August 16; Sydney, August 21.

**SHIPPING CALENDAR**

**To Arrive**

President Jefferson, from Orient, July 22.

Niagara, from Australia, July 23.

Empress of Canada, from Orient, July 26.

Arizona Maru, from Orient, Aug. 5.

Aorangi, from Australia, Aug. 20.

**To Sail**

President McKinley, for Orient, July 21.

Alabama Maru, for Orient, July 24.

Niagara, for Australia, July 28.

President Jefferson, for Orient, Aug. 2.

Shidzuoka Maru, for Orient, Aug. 4.

Empress of Canada, for Orient, Aug. 5.

Arizona Maru, for Orient, Aug. 21.


CANADIAN PACIFIC

SAILINGS TO EUROPE

MAKE RESERVATIONS NOW

FROM MONTREAL
To Liverpool
July 30, Aug. 27 ..... Montcalm
Aug. 6, Sept. 3 ..... Montclare
Aug. 20, Sept. 17 ..... Montrose
To Cherbourg-Southampton-Antwerp
Aug. 11, Sept. 8 ..... Melita
Aug. 24, Sept. 22 ..... Minnedosa
To Belfast-Glasgow
Aug. 12, Sept. 9 ..... Metagama
FROM QUEBEC
To Liverpool
Sept. 16, Oct. 8 ..... Montroyal
To Cherbourg-Southampton-Hamburg
Aug. 4, Sept. 1 ..... Empress of France
Aug. 18 ..... Empress of Scotland
To Cherbourg-Southampton
Sept. 15, Oct. 2 ..... Empress of Scotland
To Belfast-Glasgow
July 29, Aug. 28 ..... Montnairn

Apply to Agents everywhere or J. J. FORSTER, Gen. Agt., C.P.R. Station, Vancouver. Telephone Seymour 2630, Can. Pac. Ry., Traffic Agents.

Mill Bay Ferry

| Ferry Leaves MILL BAY at | Ferry Leaves BRENTWOOD at |
|---|---|
| 8:30 a.m. | 7:30 a.m. |
| 10:15 a.m. | 9:15 a.m. |
| 12:00 noon | *11:00 a.m. |
| 2:30 p.m. | 1:30 p.m. |
| 4:15 p.m. | 3:15 p.m. |
| 6:00 p.m. | * 5:00 a.m. |
| 7:45 p.m. | 7:00 p.m. |

Daily (Including Sundays)

*By reservation. Phone 2107 or 2900.

UNION STEAMSHIPS, LTD.
To All B.C. Coast Points
Prince Rupert, Stewart, Anyox, Etc.
New Steamers
GEO. McGREGOR, Agent
1 Belmont Bldg. Phone 1925

LAKESIDE HOTEL
LAKE COWICHAN, V.I.
A Country Home Owned and Managed by Ex-Indian Army Officers
Fishing, Boating, Bathing, Etc.
Housekeeping Cabins

Cordova Bay Stage
C. C. SMITH
Leaves Opposite St. James Hotel, Johnson Street, at 8.50 a.m., 11 a.m., 1:15 p.m., 3 p.m., 5:15 p.m., 6:30 p.m., 8 p.m.
Phone 5112
See Schedule at Stand

CUNARD
ANCHOR
ANCHOR-DONALDSON
CANADIAN SERVICE
FROM MONTREAL
TO PLYMOUTH-CHERBOURG-LONDON
Ascania ..... July 30 Ausonia ..... Aug. 6
TO LIVERPOOL
Aurania ..... July 30 Aug. 27, Sept. 24
TO BELFAST AND GLASGOW
Athenia ..... Aug. 3
FROM NEW YORK
TO QUEENSTOWN AND LIVERPOOL
Franconia ..... July 31 Samaria ..... Aug. 7
TO CHERBOURG AND SOUTHAMPTON
Aquitania ..... Aug. 4, 24, Sept. 14, Oct. 2
Berengaria ..... Aug. 11, Sept. 1, Sept. 22
*Mauretania ..... Aug. 18, Sept. 8, Sept. 29
TO LONDONDERRY AND GLASGOW
Caledonia ..... July 31 Cameronia Aug. 14
TO PLYMOUTH-HAVRE-LONDON
Carmania ..... Aug. 7 Tuscania ..... Aug. 14
TO PLYMOUTH-CHERBOURG-HAMB'G
Andania ..... July 31, Sept. 3, Oct. 7
FROM BOSTON
TO QUEENSTOWN AND LIVERPOOL
Samaria ..... Aug. 8 Laconia ..... Aug. 22
* Calls at Plymouth, Eastbound
Money orders, drafts and travellers' cheques at lowest rates. Full information from local agents or Company's Offices, 322 Hastings St. W., Vancouver, B.C.

E. & N. RY.
Special Train
To Shawnigan Lake
SATURDAY, JULY 24
Regatta
And
Dance
Leave E. & N. Depot 1:20 P.M.
Leave Shawnigan 12:30 Midnight
75c
RETURN FARE
Tickets Good to Return on Sunday if Desired

Go to Europe in August or Sept.
on Largest Steamers from Montreal
There are definite advantages in service, comfort and accommodation if you sail on one of these dates when the steamers are not so crowded.
Montreal and Quebec to Liverpool

| | August | Sept. |
|---|---|---|
| REGINA | 7 | 4 |
| MEGANTIC | 14 | 11 |
| DORIC | 21 | 18 |
| CANADA | 28 | 25 |

Let one of our travel experts call without obligation to give you complete details or phone, write or call personally
118 Rogers Bldg., Vancouver
or Local Steamship Agents
WHITE STAR LINE CANADIAN SERVICE

Old Kentucky
BOURBON WHISKEY
BOTTLED IN BOND UNDER FEDERAL GOVERNMENT SUPERVISION
The Finest Bourbon obtainable
This advertisement is not published or displayed by the Liquor Control Board or by the Government of British Columbia.

to California
SOUTHERN PACIFIC LINES
Shasta Limited
Swift, colorful, this luxuriously-appointed train daily over the scenic Shasta Route. See the Pacific Coast this way.
And ride in restful comfort. Enjoy the club car and observation lounge on this famous train. Meals in the diner are delicious, tastefully served—a rare treat. 3 other trains daily.
$58.80 roundtrip to San Francisco, good until Oct. 31. Proportionately low fares to many other points in California.
Southern Pacific Lines
B. C. Taylor, Gen. Agt. 314 Union St., Seattle
E. J. Hendry, Canadian Gen. Agt. 585 Granville St. Vancouver, B. C.

Reduced Summer Rates
EAST BY SEA
Return by Rail
THE LURE OF VACATION TIME IS HERE.
A delightful ocean voyage East on large, comfortable steamers with sightseeing at quaint Panama City, a trip through the wonderful Panama Canal and a stop at gay Havana—
Then the attractions of the big Eastern cities, a visit to the Sesqui-Centennial at Philadelphia and a journey home across the Continent by rail with stopovers at the scenic points enroute—
MAKE THE IDEAL VACATION TOUR OF A LIFETIME.
Steamers Mongolia, Manchuria and Finland sail Fortnightly from San Francisco and Los Angeles.
PANAMA PACIFIC LINE
118 Rogers Building, Vancouver, B. C.

TRAVEL BY WATER
TO
CALIFORNIA
SAILINGS FROM VICTORIA
SS. EMMA ALEXANDER Sunday, July 25, 9 A.M.
SS. RUTH ALEXANDER Sunday, August 1, 9 A.M.
Super-Ship H. F. ALEXANDER
Sails from Seattle every Tuesday at 5 P.M.
Special Alaska Excursions of SS. DOROTHY ALEXANDER
Sailing from Victoria 7 P.M., July 30, August 9, 19.
Frequent sailings of regular vessels to Skagway and Kodiak.
W. M. ALLAN, General Agent
909 Government St. Phone 48
THE ADMIRAL LINE
Pacific Steamship Co

## GREAT SPEECH BY MR. MEIGHEN; SUBMITS ISSUE TO PEOPLE

Continued from Page 4

Government for malfeasance in office.

**Question Put to Electors**

"I ask you, the people of Ottawa, and through you I ask the people of Canada, do you think that a Government with those hundreds of pages of evidence staring them in the face, do you think a Government buried under the revelations which that evidence contains, do you think a Government censured by a Parliament where the majority were its friends, do you think such a Government should be exonerated by the people of Canada? I ask you again, do you believe a Government responsible for the loss of millions of money of the Canadian people, responsible for frauds unnumbered, responsible for the wrecking of the livelihood of thousands of our workers by the competition of smuggled goods, responsible for, in a word, the utter collapse of a great Department of state—do you think such a Government should now get a certificate of character and be returned by the electors of Canada to be the kind of Government the people want?

**Not Fit for Canada**

"Voices come to us from all over this land, voices of men of all parties and all creeds, voices from the clear-thinking minds of the women of our country, declaring that this kind of administration is not fit for the Dominion of Canada. I have in my possession letters from lifelong Liberals declaring that in the presence of the scandals of the Customs Department everything in the past pales into insignificance and that the public life of Canada must be vindicated and the good name of Canada restored.

"Think of the effect throughout this Dominion? Think of the effect on the name of Canada throughout the world, if after these revelations of incompetence, dishonesty and official collusion with fraud, the people of our country declare that such a Government is the Government they want?

**Constitutional Issue**

"Everybody knows the people will give no such verdict. No one understands better than Mr. Mackenzie King himself; that is why he seeks desperately for some other issue to engage the people's minds. Not unnaturally he likes a constitutional issue and today he struggles to convince his Liberal followers that some great constitutional issue has arisen and that the people do not need to think about the Customs scandal any more. The name of His Majesty's representative is dragged into the arena. The conduct of His Majesty's representative was challenged flatly by Mr. Mackenzie King on the floor of Parliament. From this challenge I think Mr. Mackenzie King himself would now like to escape. Nothing could be worse for Canada than to impeach the conduct of the representative of the throne and bring the great and revered link of Empire into the turmoil of political strife. Nothing could be more indefensible, nothing indeed more censurable than that such a step should be taken in the presence of the admitted truth that the representative of His Majesty acted with scrupulous honesty. This fact everybody admits. As a matter of truth, there is no constitutional issue. Are there any people in Canada really of the opinion that the late Government or any Government at any time was entitled to dissolve a Parliament while a vote of censure was under review?

**Mr. King's Request Unprecedented**

"Some one says that advice to dissolve Parliament had not been refused in England by His Majesty the King in the space of one hundred years. All I would like to say is, has any government in the space of one hundred years in England or in any of the British Dominions asked for dissolution of parliament while a vote of censure was under debate? I give the answer myself. It can be definitely stated that never within a century, never in the history of parliamentary government as we have it today, has any Premier ever demanded himself for dissolution while a vote of censure on his own government was under debate. In the present case that happened. For some days the motion to adopt the report of the Stevens committee was before the House; an amendment moved by Mr. Stevens was under discussion. The Government sought by supporting a sub-amendment of one of its friends to get that sub-amendment accepted and thereby prevent the House from voting on the Stevens amendment of censure. The Government failed in this attempt. Its advice to the House to accept that sub-amendment was rejected by a majority of two; the same night the advice of the same Government was rejected again. A third time its advice was rejected and after those three reverses, ministers clearly saw that when the vote of censure itself would come up the days of the administration would be numbered. It then decided to change the jury. It did not like to be defeated; so the Prime Minister said to His Excellency: 'This jury must disappear; this Parliament must be dissolved.' The effect of that advice was simply this: 'If Parliament shows signs of going against me, even if that Parliament was elected on my own appeal; that Parliament must not live.' If such advice must always be accepted then no parliament could ever censure a minister. If such advice must always be accepted then the supremacy of parliament would be over and the Prime Minister would be supreme himself.

**Irresponsible Government**

"In the last one hundred years in England there have been thirty-four administrations. Of those, nineteen resigned, they advising dissolution simply because they could not command a majority of parliament. Such is the course the late Premier should have taken. During the same period, there have taken place twenty-five dissolutions followed by general elections; of those twenty-five not less than thirteen were granted to governments which came into office since the previous general elections. Just as did the Government of which I have the honor to be the head. Disraeli in 1869, made it absolutely clear that a government so coming into office has the right of dissolution. But even a government coming into office after a general election held under the auspices of another, even such a government would not have any right of dissolution in the midst of a debate on a vote of censure. To demand such a right is not to plead for responsible government. It is to plead for irresponsible government; to demand such a right is not to uphold our parliamentary institutions; it is really to stifle those institutions; to demand such a right is not to plead the cause of parliament, it is in effect to choke and struggle parliament and prevent parliament from expressing its will.

Under representatives of the Crown, such as those who have honored this Dominion as Governors-General, there need never be any fear for responsible government in Canada. The sphere of discretion left to a Governor-General under our constitution and under our practice is a limited sphere indeed, but it is a sphere of dignity and great responsibility. Within the discretion residing still in the Crown in England and residing in the Governor-General in the Dominions, there is a responsibility as great as falls to any estate of the realm or to any House of Parliament. With all deference and in no spirit of controversy, I say that within the sphere of that discretion the plain duty of the Governor-General is not to weaken responsible government, not to undermine the rights of Parliament—not at all, it is to make sure that responsible government is maintained; that the rights of Parliament are respected, that the still higher rights of the people are held sacred.

**Unfinished Legislation**

There are some who say that the legislative efforts of the last session have been wasted; we should not have dissolved so suddenly. My answer is simple and short. First of all, dissolution took place just exactly as it would have taken place had Mr. King's request to the Governor-General been granted. Once the order for dissolution was signed which His Excellency was asked to sign, then there would no longer have been a Parliament. But in the second place, Mr. King induced a technical majority of one to decide that the Government of which I was the head was not legally constituted. It seemed to me rather curious that a parliamentary majority composed mostly of Progressives and other laymen could come to the conclusion that its knowledge of law was better than that of the Department of Justice—for they decided to override the opinion of the Department of Justice.

**Critics Self-Contradictory**

Nevertheless the fact that the vote was given declaring that we were not legally constituted, surely put it out of the power of those who so voted to complain that we did not come back to Parliament and presume to function as a government in Parliament. It is nonsensical to vote that a government is not a government and then to complain that that government does not come back to Parliament to complete legislation. No further answer is necessary.

I will tell you what the present Government considers its duty to the people of Canada. First of all, we feel that we should carry out, so far as we legally can, the will of both Houses of Parliament so far as expressed. This is being done.

We feel it is our duty to hold the situation and await the verdict of the people, and in the meantime to administer public affairs carefully, economically and honestly, and to prepare to initiate new policies when a few weeks from now the people give us, as they will, a strong and overwhelming mandate to govern Canada.

**To Eradicate Cancer**

Already we have taken steps to eradicate the cancer in the Customs Department. The investigation, which necessarily could cover only a fraction of the service, is being continued. A judge has been appointed in the manner decided by parliamentary resolution, and I am proud to be able to say that the choice has fallen upon so distinguished a man as Sir Francois Lemieux, Chief Justice of the Province of Quebec. The mounted police, who were cast aside by the previous Government, have been ordered on duty. Dishonest officials are being removed, and from end to end of Canada, without distinction of province or of race, the work of reform will be pursued.

**Sectionalism**

There are those, including the late Prime Minister himself, who have sought to raise a sectional cry even out of the Customs investigation and who have declared that it was aimed chiefly at the Province of Quebec. This cry is baseless; it is worse than that, it is childish. If you will look at the report of the Customs committee you will find that of twenty-five firms whom the committee recommended should be prosecuted only three of them were concerns headed by French-Canadians. Twenty-two of them were controlled by English-speaking people. The committee recommended the retirement or dismissal of nine officials, of whom six were English-speaking. The committee recommended proceeding to collect moneys illegally withheld to the amount of $1,780,000, and of this sum over a million dollars was for offences committed outside the Province of Quebec. There was nothing in that evidence or in the whole work of the committee which was sectional in the least degree.

**Mr. Meighen's Programme**

We propose, when in office, to make it our first endeavor that every department will be aroused to a sense of its stern duty to the Canadian people and its stern responsibility to account for every dollar committed to its charge. We propose that departmental reform shall not stop at the Customs Department, but shall proceed in all branches of the service wherever it may be found that blight of degeneration has set in.

We ask for a mandate from the Canadian people to end the weary years of fickleness and instability in financial and fiscal affairs; to restore definitely and clearly the principle of protection in the tariff of Canada, a principle and practice upon which all can rely, upon which industry can depend, upon which workers can depend, but a principle and practice which none will be permitted to abuse. We propose that stability and tranquility will take the place of disturbance and unrest and that the great resources of this country will be conserved for the development of our own nation and not of another and for the prosperity of the people and the retention of our own sons and daughters at home.

**Immigration**

We propose to lay the basis of a practical, vigorous and fruitful immigration policy and that basis shall be first of all, employment for the people of Canada. On that rock and on that alone we will build, for only on the foundation of employment within our own country can the wisest of immigration policies ever succeed. The immigration policy of the late Government has been a persistent failure, unredeemed by a single success. It has been a failure for many reasons, but chiefly because there was no confidence in industry at home. We propose that the Department of Immigration will encourage people to come to Canada. As work expands in our country we will centre our efforts on securing British immigration and immigration from those other countries whose manhood and womanhood have already proven suited to our climate and suited to our institutions.

We propose to take practical steps along the lines of our resolution of June, 1925, to extend to producers of the Maritime Provinces and the Western provinces, the markets of Central Canada and especially to extend the use of Canadian coal by Canadian consumers and the employment by Canadian shippers of our own Maritime ports.

**Farmers' Markets**

For the past fifty years the attention of our agricultural institutions has largely, if not efficiently, been directed to the problems of "production;" originating new varieties of grain and improving our breeds of farm products. Very marked progress along all lines of improved production has been made, but I feel sure that the economic results to the farmer would have been much greater had we at the same time built up an economic, efficient, businesslike method of marketing.

Few agricultural countries of the world have made greater progress in "production" than Canada, but few have been as tardy as we in recognizing, as a great national question, the economic marketing of these products. Denmark, during the past fifty years, has built up a system of production and co-operative marketing which has placed her in the forefront of the agricultural countries of the world. Her farm products today command the highest prices in the great consuming markets.

If returned to power, the present Government will stand ready to put into force such a policy as will enable the farmers of Canada to build up a marketing system which will compare in efficiency with that of any agricultural country in the world.

I have now to announce the date of the election has been fixed for the fourteenth day of September next.

**Final Appeal**

Our appeal now to the people of Canada can be put in a few words, and with these words I close.

We ask them to study the policy embodied in the resolution by which the Conservative party stands, moved in the House on the second of June, 1925. We believe the great articles of policy there laid down are found for this Dominion and when given effect will make for unity, prosperity and expansion. We lay before them the administrative record of the late Government as revealed by the files of its own committee and from the mouths of its own witnesses, and we ask you to condemn with your votes inefficiency and gross infidelity to public trust. We appeal to our fellow-citizens in every section of this country, of every class and occupation, to rise to the height of true Canadians and think in terms of the whole country and to call for the sane, consistent application of the only principle of fiscal policy by which this Dominion can live, hold its children, get immigrants and grow to a great nation. Finally, we appeal for the union of all workers, employers, farmers, everybody in sympathetic and practical co-operation to press forward the great forward movement throughout which the basic industrialists of our country, the producers from the soil, will at least come into their own.

## Comfort at last after years of corns

You know the persistent pain of an old corn. It aches, and you cut it, and for a few days or a week there is relief. Then the pain comes shooting back again. Cutting and plasters don't get rid of corns; they are nearly as much of a nuisance as the corn itself!

But a Radox Bath, so softens corns that they may be lifted out bodily with the fingers.

**How Radox Bath Salts Removes Corns**

When you dip your foot into a foot-bath containing Radox Bath Salts, the dead skin (which forms the corn) combines with the Radox Bath Salts to form a protein salt of the actual corn itself. This protein salt dissolves in the water like ordinary salt does, and so it is literally true to say that Radox Bath Salts actually dissolve your corn.

The Radox Bath Salt does not attack the living skin; it softens and refreshes this; it cannot dissolve it—it is only the dead skin—the corn—which it dissolves.

The corn is gone! It can't ache because it isn't there. Your shoes are comfortable again. You can walk cheerily, actively once more.

Get rid of that corn of yours; buy a package of Radox from any druggist on your way home tonight.

**60c.** *Half pound Pink package*

# Radox Bath Salts

SOLE IMPORTERS: CHAS. GYDE & SON, MONTREAL.



# ORMOND'S GRAHAM WAFERS

*none better!*

Highly nutritious and easily digested. Ideal for children and invalids.

SOLD EVERYWHERE!



BEST QUALITIES | **DAVID SPENCER, LIMITED** Store Hours—9 A.M. to 6 P.M. Wednesday to 1 P.M. | SUPERIOR VALUES

# More Bargains for July Sale

## Values for This Morning

### Women's and Misses' DRESSES

**July Sale Bargains for This Morning**

Dresses of good grade flannel, balbriggan and velvet, all new styles and suitable for sports and afternoon wear. A few in two-piece style, buttoned necks and inverted pleat in skirt. Others in straight line style with knife pleated skirts. A good range of colors and sizes. Clearing for ..... **$5.90**

Attractive Dresses of silk crepe, spun silk and silk broadcloth, showing stripe, floral and cubist design. They have long and short sleeves and pleated skirts. Others show low waist effect, flare skirts and are finished with vest collars and cuffs of ecru lace. Shades include black and white, blue and white, rose, pillar box red, rose and reseda. On sale, each ..... **$7.90**

—Mantle Dept., 1st Floor

### Pull-Overs and Cardigans

**For Women and Misses, on Sale Today, Each, $1.98**

Pull-Overs of plain knit or brushed wool, have long or short sleeves and finished with small collar or "V" neck. Plain Knit or Brushed Wool Cardigans, plain effects and assorted shades and sizes. On sale, each ..... **$1.98**

—Sweaters, 1st Floor

### Tricolette Over-Blouses

**July Sale Value—This Morning $1.95**

Fancy Weave Tricolette Over-Blouses, with plain hemmed bottoms and elbow sleeves. Plain shades with collars and cuffs in contrast. Shades are orchid, gold, canary, blue, orange and shrimp. On sale, each ..... **$1.95**

—Blouses, 1st Floor

### 4-Ply Worsted Wool

Reg. 20c a Ball. On Sale for

**15c**

A four-ply worsted wool in shades of pink, mist, grey, sand, Copen, navy, Oriental, buff, doe, yellow, orange, turquoise, blossom, naiad, deep old rose, brown, tan, copper, coral, maroon, peacock, reseda, tomato, nile, dark wisteria, Oxford, mauve, begonia, cardinal, lilac, black, white. Reg., a ball, 20c. On sale for ..... **15¢**

—Wools, 1st Floor

### Women's Gingham House Dresses Each, 98c

House Dresses of good grade ginghams, made in slipover styles and trimmed with touches of band embroidery. Neat dresses and well made. Each a bargain. This morning ..... **98¢**

—Whitewear, 1st Floor

### Women's Crepe Bloomers, 50c

A Selection of Women's Crepe Bloomers, good grade, well made, and shown in peach, pink and mauve shades. A real bargain this morning, a pair ..... **50¢**

—Whitewear, 1st Floor

### Short Girdles on Sale, Each $1.50

Short Girdles, made of fancy pink cotton with elastic sections in sides, hooks on side with hooks and eyes, four hose supporters. On sale this morning, each ..... **$1.50**

—Corsets, 1st Floor

### Women's Knit Underwear

**July Bargains Today**

Women's Opera Top Vests, shades pink, peach, mauve and white, a mixture of silk, wool and cotton. Sizes 36 to 42 ..... **90¢**

Women's Summer Weight Vests, fine quality, soft knit cotton, built up shoulders or opera style, all sizes. Each ..... **50¢**

Women's Balbriggan Drawers, open or closed styles, tight or loose knee. Sizes 36 to 42 ..... **75¢**

Women's Summer Weight Combinations, all styles. Prices range from **90¢** to ..... **$2.75**

—Knit Underwear, 1st Floor

### Men's Flannelette Pajamas

**Regular $2.75 and $3.00, for $2.49**

Four Dozen Suits of Men's Flannelette Pajamas, patterned with fancy stripes. Made with kite front, low neck and finished with silk loops. On sale, a suit ..... **$2.49**

—Men's Furnishings, Main Floor

### Men's Pure Wool Bathing Suits

**Regular Price $3.95 for $3.29**

Pure Wool Bathing Suits, rib stitch, knit to fit; plain colors only, Oxford grey, navy, black and sand; sizes 34 to 42. On sale, each ..... **$3.29**

White Rubber Bathing Belts for men; patent clasps, adjustable to size. Each ..... **50¢**

—Men's Furnishings, Main Floor

### Men's Straw Hats on Sale for 95c

Sailor Shape English-Made Straw Hats, of Sennit and fancy braids; with black band and leather sweatband. Sizes 6⅝, 6¾, 6⅞ and 7½ only. On sale this morning, each, **95¢**

—Hats, Main Floor

### ABSORBENT COTTON

Special Sale This Morning of First Quality Hospital Cotton in one-pound rolls. Per lb. ..... **49¢**

—Toilettries Section, Main Floor

### FOOT RELIEF

A special powder for the relief of tired, hot and aching feet. 25c packages at, each ..... **15¢**

### Dr. Howard's Health Salt

A sparkling, cooling, refreshing blood purifying Summer beverage, pleasant to take and made of the purest ingredients. Per large tin ..... **35¢**

—Drug Sundries Section, Main Floor

### Staple Bargains, Today

Soft Finish White Flannelette for children's wear. A yard ..... **16¢**

Circular Pillow Cotton, even weave and free from dressing, 40, 42 and 44 inches. On sale, a yard ..... **42¢**

Sheets, hemmed, ready for use. Size 64 x 90. On sale, each ..... **$1.10**

Printed English Bedspreads, perfectly fast colors. On sale, each **$1.75, $2.75** and ..... **$3.75**

Oilcloth Table Squares, with green and blue designs, 48 x 48 inches. On sale, at each ..... **95¢**

—Staple Dept., Main Floor

### Men's Cashmere Socks

**Regular 50c, for 25c a Pair**

All-Wool Cashmere Socks, made in England (black); sizes 9½ to 10 only. Regular, a pair 50c. On sale at half price, a pair ..... **25¢**

—Men's Furnishings, Main Floor

### Men's Braces Garters and Belts

**Three July Bargains**

Men's Fine Summer Weight Braces, of good elastic web and leather ends. Regular, a pair 50c. On sale for **39¢**

Men's Wide Web Silk Garters. Regular, a pair 50c. On sale, a pair ..... **35¢**

Men's Black Rubber Sports Belts, with adjustable metal buckles. Special, each, **19¢**

—Men's Furnishings, Main Floor

### John Galsworthy's New Book

"The Silver Spoon"

Has just arrived. Price **$2**

—Book Dept., Lower Main Floor


## *Goat Breeders Make Plans for Share in Fair*

At the monthly meeting on Monday evening the district members of the B.C. Goat Breeders' Association appointed Mr. H. J. Pope as caretaker in charge of the goat exhibit at the coming Fair, with power to enlist his daughters as assistants.

The charges for care and feed during the week of those goats whose owners could not be at the Fair to look after them was fixed at 75 cents for milking goats and yearlings and 50 cents for kids.

Several rules for the better handling of the exhibit were adopted, the chief being that all goats must be exercised and put back in their stalls before 11 a.m. each day.

Arrangements made for handling the surplus milk were approved of, and it was left to the executive committee to appoint a saleswoman.

Members were reminded to make their entries before the closing date, August 7, as no late entries will be accepted. Prize lists and entry blanks can be obtained from the local secretary at the Public Market or from the manager of the Fair, 1201 Douglas Street.


## Regulate the Bowels and You'll Be Healthy

To Overcome Constipation and to Keep the System Free of Wastes You Need

**DR. HAMILTON'S PILLS**

Always Prove a Mild, Yet Certain, Regulator

Those fortunate people who have proved the value of Dr. Hamilton's Pills know they get you in the habit of performing a certain function at a certain time, and thereby restore normal conditions. Dr. Hamilton's Pills are best because they help nature help herself, and thereby keep the stomach strong, digestion good, blood pure, complexion clear, spirits bright and happy. Price 25c at all dealers. (ADVT.)